Linens

g Lines

nce of lace-trimmed fine
rchiefs, suitable for dress
gn in lace and drawn-
e 21/- to 24/- per dozen.
10½d. each to clear.

f Cream Linen Dinner
shape reproduction of
in blue, gold or natural
sists of 6 6in., 6 10in.,
6. Now offered at
p clear.

p match, 16 x 24ins., 3/3,
ch. Duchess Toilet Table
mats) to match, 5/11 per
chess Toilet Table Covers,
ear 3/11 each. Recom-
and washing.

embroidered fine linen
le Set, elaborate Shamrock
6/11 per set, worth
Toilet Table Covers,
9 each to clear.

ST FREE

SUFFOLK STREET, DUBLIN

APARTMENTS TO LET CONTINUED.

18 PEMBROKE road—Superiorly Furnished Flat and Sittingrooms, electric light, bath.

33 FITZWILLIAM square—Furnished Suite of Bed, Sittingrooms; Attendance; Restaurant. Telephone 3164.

APARTMENTS WANTED.

CIVIL Servant, 20 years' service, requires Flat or House 5 rooms at least; convenient city; moderate rent.—D 1251, this office. 5 A

LADY wants Bedroom and Sittingroom, with attendance; vicinity Merrion avenue, Blackrock.—D 1256, this office. 5 A

LADY wants Bedroom and Sittingroom, 8/- to 10/-; Pembroke district.—1324, Irish Times Branch Office, Baggot street Bridge. 5 A

LADY Teacher requires Furnished Flat; sole tenant.—D 1546, this office. 5 A

PROTESTANT Lady give light duties and £25 monthly; comfortable home.—P 11, Irish Times Office. 5 A

ROOMS required for two Civil Servants (full References); North side only.—D 1556, this office. 5 A

TWO young Men require Room (full Board preferred); South side only.—D 1554, this office. 5 A

WANTED, Furnished self-contained Flat; suit business man and housekeeper. Address "Z 2933, Flat" this office. 5 A

SEASIDE AND COUNTRY.

HOUSES TO LET AND WANTED.

ATTRACTIVE House, good garden, bath (h. and c.), well situated, to Let. For particulars apply Lettice Orpen, Monkstown.

BETTYSTOWN—To Let for summer months, fine tone terrace (garage). Apply Murphy.

BRAY—Wanted, Unfurnished House to rent, three to four bedrooms, two sittingrooms, kitchen, and rate; permanent. Address "Z 2972, House," this office.

COTTAGE, 2 rooms, kitchen, Furnished, moderate; air, near Bray.—D 1406, this office. 5 A

FURNISHED, convenient Residence, vicinity of Sutton, Malahide, to Let; hunting, golf, fishing. Address "Z 2951, Residence," this office. 5 A

HOUSE to Let, six apartments; furnished or unfurnished. Apply Mr. Peter Dunne, 5 Main street, Malahide, Co. Dublin. 5 A

HOUSE to Let, with exception of three rooms retained, by owner for personal use; three bedrooms, two sitting, bath, etc.; tennis court, garage; rent £180 p.a. Apply Major Frazer, Rosemount, Booterstown. 5 C

LUCAN—Furnished House to Let. Apply McCann. 5 C

LET, Dalkey, choice Furnished House; long or short let; also Furnished and Unfurnished Flats, all sizes. Meagher, Auctioneer, Sandycove.

UNFURNISHED House or Hall Flat Wanted in Dalkey.—D 1217, this office. 5 A

WANTED, country Cottage, Outtage, or suitable house or condition; near village, bus; £200 to £400. prompt cash; family 4 (adults).—D 1236, this office. 5 A

WANTED (immediately), small Cottage, Co. Wicklow, for Mountains; moderate; fee must be 10/- 4 B

WANTED to Purchase, between Dundrum and Cabinteely, detached Residence; price not to exceed £3,000.—D 1515, this office. 5 C

APARTMENTS TO LET AND WANTED.

BLACKROCK—Merrion avenue—Comfortable Furnished Flat, four apartments, use of bathroom, garden; near sea, tram, train.—D 1256, this office. 5 A

BLACKROCK (Merrion avenue)—Select Unfurnished Flat (4 rooms, kitchen, etc.), £6 monthly; references required.—D 1519, this office. 5 A

BED and Breakfast supplied at very moderate terms; convenient to Strand or Merrion Railway.—Mrs. Lee, 103 Great Victoria street, Belfast. 26 X

COMFORTABLE Home—Lady, Gentleman require care; convenience of permanently unfurnished apartments; Mrs. M., Sea View, Rostrort, Greystones. 4 B

DUN Laoghaire—Self contained Furnished Flat, upstairs; three rooms, bath, lavatory, kitchen, gas, electric.—4 Eden Park. 5 B

HALF House or Large Flat, latest range, bathroom, electric light, best part Kingstown.—D 1293, this office. 5 A

KINGSTOWN—To Let, select two rooms Flat, exclusive use; very moderate; suitable tenant; own Furniture.—B 21, Irish Times Branch Office, Kingstown. 5 B

LADY as Paying Guest, Killiney or Kingstown; plain but private apartments and terms.—1328, Irish Times Branch Office, Baggot street Bridge.

MONKSTOWN (Seapoint avenue)—Unfurnished House, three rooms, kitchenette, exclusive bathroom, etc.; rent £85.—Prim Bros., 21 Dawson street. 5 A

UNFURNISHED Flat to Let, Kingstown; four rooms, exclusive bathroom, electric light; immediate possession; £60.—D 1180, this office. 5 A

WANTED, Lady as Paying Guest, pound a week and to give a little help; country.—D 1547, this office. 5 A

19 WALTHAM terrace, Blackrock—Comfortably Furnished Sitting and Bedroom, with use of kitchen, bath, etc.; suit married couple or two business girls. 5 D

ENGLAND, SCOTLAND, WALES.

CEMAES Bay, Anglesey—Board Residence, beautifully situated own grounds; tennis; bathing; modern convenience, garage.—Mrs. Williams, Penbryn. 5 C

MISCELLANEOUS.

AT Sharpley's, Baby Linen Specialists—Ladies invited to write for Catalogue Baby Linen, Accouchement, Nursery Requisites—Nassau street, Lower, Camden street, Dublin. T

AUSTIN Kane's Ladies' and Gentlemen's Hairdressing Saloons, Hair Tinting and Waving Specialist, Chiropodist in attendance.—21 Wicklow street, Dublin. 'Phone 1098.

AT Ogden's, 8 Lower Baggot street, late of Jones' Army and Navy Stores. 'Phone 61296—New Zealand Lamb, Fores 1/3, Hinds 1/4 per lb. 3B 1X

AT Bracken's—Genuine Reductions, including their 4/- Specialities, Corsets, Bodices, and Outsize Blouses—26 and 27 Wicklow street. 5 A

ADULTS' Bible and Prayer Class has been sold. A few members needed before opening.—D 1440, this office.

ECZEMA—Theres a cure in Specialists Skin Cream for skin irritation, psoriasis, etc. Samples sent for 6d. Pots 1/6, 2/6, 4/6.—Fox, Chemist, Tranore. 12 6

EXPRESS Mattress Co., 61 Amiens street. 'Phone 969—Mattresses Rewired, Remade, returned same day; bedding supplied. 5 C

WANTED, 4 Seats, touchline or stand, French and England Rugby match. Reply, with price, to "Z 2984, Seats," this office. 5 A

BELFAST READERS.

THE IRISH TIMES is due to arrive in Belfast at 9.10 a.m. If it is not delivered within a reasonable time, please communicate with our Branch Office, 139 Royal Avenue.

TERMS OF POSTAL SUBSCRIPTION TO THE *IRISH TIMES*.

Payable in advance.	Home and Foreign
Yearly	£2 18 0
Half-Yearly	1 19 0
Quarterly	0 19 6
Monthly	0 6 6
WEEKLY IRISH TIMES.	
Yearly	£0 12 0
Half-Yearly	0 6 0
Quarterly	0 3 0

Post Office Orders or Cheques to be made payable to the *Irish Times*, Ltd.
Telephone No. 8056, 8057

Printed and Published by the Irish Times, Limited, at the Offices, 31 Westmoreland street, in the Parish of St. Mark and City of Dublin.
MONDAY, FEBRUARY 8, 1926.

MEN'S SUITS & OVERCOATS TREATED BY US
Not only LOOK Clean.
But ARE Clean.
PRESCOTT'S,
DYERS AND DRY CLEANERS,
DUBLIN.
Branches and Agents Everywhere. (2)

Births, Marriages, and Deaths (which in all cases must be authenticated), 3 lines, 20 words, 2/6; each additional line of 7 words, 8d.

Irish Times 'Phone Numbers.—Dublin 8056 and 8057; Belfast—1787; London—Central 4550. Belfast Office—139 Royal Avenue. London Office—89 Fleet Street.

ROLL OF HONOUR.
IN MEMORIAM.
(1914-1918.)

BATTERSBY—In loving memory of Sergeant Frank H. Battersby, M.M., 2nd R.M.F., died of gas poisoning contracted in France, 1917. "Till the day break."—Jason.

BIRTHS.

GATENBY—February 4, 1926, at Sandycove, to Professor and Mrs. J. Bronté Gatenby, a son.

SPILLANE—February 4, 1926, at 40 Upper Fitzwilliam street, Dublin, the wife of George Spillane, Belle Vue, Limerick, of a daughter.

MARRIAGE.

DAGG and DAVIDSON—January 27, 1926, at the Church of the Nativity, Ocean avenue, Brooklyn, New York, by Rev. Andrew Fleming, Margaret A. R. (Meg), elder daughter of Mr. and Mrs. P. E. Davidson Peamount, Hazelhatch, County Dublin, to George, second son of the late H. Dagg, Collector of Taxes, Dublin, and Mrs. E. A. Dagg, 13 Marlet road, Forest Hill, London.

GOLDEN WEDDING.

EASON and THOMSON—February 9, 1876, by special licence, at 2 Garville road, Rathgar, Dublin, by the Rev. W. Fleming Stevenson, M.A., Charles Eason, B.A., Sch., Trinity College, Dublin, second son of Charles Eason, 20 Kenilworth square, Rathgar, to Anna, eldest daughter of John Thomson, General Valuation Service, Ireland.

DEATHS.

ANNOUNCEMENTS received late for insertion in this column will be found on Page 4.

BOWLES—At his residence, The Mount, Drogheda, Frederick, youngest son of William Bowles and the late Charlotte Bowles. Funeral leaving Drogheda at 2 p.m. to-morrow (Wednesday) for family burial ground, Slane.

CLEUGH—February 6, 1926, at her son's residence at Leicester, Mary Caroline, widow of the late F. B. Le M. Cleugh, and third daughter of the late Major-General Barnett Ford, Madras Staff Corps, and Governor of the Andaman Islands, in her 76th year.

CONROY—February 7, 1926, at Mount Catherine, Ballinasloe (late of Main street, Ballinasloe), Laurence Conroy. Deeply mourned by his sorrowing wife and family. R.I.P. High Mass (this (Tuesday) morning at 11 o'clock. Funeral at 1 o'clock to family burial ground at Creagh.

DUNNE—February 7, 1926, at 4 Upper Pembroke street, Dublin, Eleanor Patricia, daughter of the late Jeremiah Dunne, J.P., Aghaboe, Ballacolla, Queen's County.

FITZHENRY—February 7, 1926, at his residence, 84 N.C.R., Dublin, John Fitzhenry, to the inexpressible grief of his wife. May the Sacred Heart of Jesus have mercy on his soul. Funeral to Glasnevin, after 10 o'clock Mass, Aughrim street, this morning.

GYLES—February 6, 1926, at 66 Booterstown avenue, Booterstown, County Dublin, Althea Emma, widow of George Gyles, late of Kilmurrry, County Waterford, and youngest daughter of the late Right Rev. the Hon. Edward Grey, Bishop of Hereford, in her 90th year. Funeral private.

LONG—February 7, 1926, at Killarney Wood, Bray, Mary Anne, dearly-beloved wife of John Long, late of Swords, County Dublin. "For ever with the Lord." Funeral to Swords to-morrow (Wednesday) at 12 o'clock.

MEGAN—February 7, 1926, at his residence, Baltrown, Cashel, County Tipperary, Francis H. McCan, aged 78 years. R.I.P.

MORTON—February 7, 1926, at Carn Lodge, Berthert, Catherine Balfour, wife of the late George Morton, aged 75. Funeral to Kildallon to-morrow (Wednesday) at 2 o'clock.

O'ROURKE—February 3, 1926, at 28 Hatch street, Nannie O'Rourke. R.I.P.

IN MEMORIAM.

BASSIERE—In loving memory of our dear sister, Fanny, who entered into rest February 9th, 1925. "Until the day break."

CALLANAN—Seventh Anniversary—In ever-loving remembrance of our darling mother and brother's, Dick and Jim, late of Rathgar, whose anniversaries occur this week. May their rest in peace. Inserted by her affectionate children.

CLANDILLON—In loving memory of Thomas H. Clandillon, Kilquerry, Shrawlebridge, Clare, who died 9th February, 1923. R.I.P.

ERWIN—In loving memory of Alexander (Wesley Erwin), died 24/2/18, 3 Beaulieu terrace, East Wall, on 9th February, 1923.
"There by the Crystal Sea,
Until the shadows flee,
Sic nails for me."

HALNON—In sad and loving memory of our dearest mother, called into "Life Eternal" 9th February, 1925.
"And with the morn that angel face shall smile
Which we have loved long since and lost awhile."

HEWETSON—Fourth Anniversary—In loving remembrance of Bessie, wife of the late Doctor Hewetson, of Clonmel, who died February 9th, 1922.

RONALDSON—In loving memory of George W. Ronaldson, of Clarenmount, Mullingar, who died February 9th, 1921. "Till the day break."

MISCELLANEOUS.

£1,000 PROFIT RENT out of Business Premises in best position in City, yielding clear 10 per cent.; only Principals dealt with.—D 1529, this office.

"FAMILESS," the Tea for Flavour. Packed in ¼, ½, and 1 lb. Packets. Ask for it.

GRAFTON STREET, best position, 2 Suites of Offices to Let; cheap.—D 1331, this office.

JOHN C. PARKES and Sons, Ltd., DUBLIN. Galvanised Corrugated Sheets. Galvanised Gutters and Down Pipes.

RATHMINES—Charming semi-detached Residence for Sale, or favourite residential road, 3 reception, 4 bedrooms, maid's room, garage, telephone, large garden.—D 1607, this office.

BROOKS, THOMAS AND CO., LTD., DUBLIN. GALVANISED STEEL GUTTERS. RAIN-WATER PIPES, etc. No Risk of Breakage in Transit. SEND FOR PARTICULARS AND PRICES.

FOXROCK, Carrickmines, Shankill District—Modern House, with about seven apartments, wanted to purchase; garden. Send full particulars.—D 1657, this office.

MOIRA RESTAURANT, TRINITY STREET (COLLEGE GREEN). Two minutes from Trinity College. Charcoal Grill P. NUGENT, Proprietor.

FOR SALE, a well-built and comfortable House, known as 26 Charleston avenue, Rathmines. Lease, 300 years. Head rent, £7. Further particulars from JOHN CARROLL (Land Agent), 54 DAWSON STREET, DUBLIN.

"I MUST have the 'CAPITAL' TEA" (Regd.). In sealed packets only, ¼, ½, 1lb. District Agent, T. W. Campbell, Ranelagh.

CLUB DINNERS and Private Parties specially catered for. For terms apply Manager, Red Bank Restaurant, Ltd., 19 and 20 D'Olier street.

ANNE LYNCH'S TEAS.

HENRY STREET, best position, Shop and Basement for Sale; a bargain.—D 1530, this office.

STAINLESS Knives that keep sharp, from BOOTH BROS., Dublin.

HUMAN HAIR CLIPPERS for Ladies and Gents.—BOOTH BROS., Dublin.

LIMERICK—Advertisements for the "Irish Times" can be handed in at Hurley's Newsagency, Sarsfield street, Limerick.

TULLAMORE—The "Irish Times," the "Weekly Irish Times," and the "Irish Field" can be had immediately after the arrival of the trains from Mr. M. F. Gorry, Railway square.

STAINLESS TABLE CUTLERY, Ivorine handles, from 13/6 a dozen, post free.—THOMPSON, 12 NASSAU STREET, DUBLIN.

MONEY—The Highest Advances to be obtained on Diamonds, Bullion, Silver, Plate, Jewellery, Furniture and Valuable Chattel Property of every description, at the First Class Money Office, 85 MARLBOROUGH STREET. 85

VALOR PERFECTION OIL COOKERS AND HEATERS. Large Stock. Ask for Catalogue.

DOCKRELL LIMITED, DUBLIN.

THOMAS HENSHAW and COMPANY, LTD. Stoves, Ideal Combustion Ranges, etc.—3 to 12 Christ Church place. Works, Clonskea.

BATH Enamel Outfits, also White Porcelain, for Taps. Full particulars from Carson's, 22 Bachelor's Walk, Dublin.

INCOME TAX Recovered, Returns Filled, Supertax Statements Prepared.—J. T. WALLACE, Expert, 10 Nassau street. 'Phone 61488.

DIAMOND Rings, Bangles, Watches, etc., on Sale at KELLY'S, 48 FLEET STREET. Established 1795.

RUFOID FOR LEAKING ROOFS. PAMPHLET POSTED.

DOCKRELL LIMITED, DUBLIN.

SHIPPING.

ELLERMAN LINES.
CITY HALL BUCKNALL
FAST WINTER PASSENGER SERVICES
MALTA EGYPT, SUDAN, CEYLON, INDIA
STRAITS, CHINA, JAPAN, AUSTRALIA.

*City of Hong Kong	9,676	Feb. 19
City of Nagpur.....	10,130	Feb. 19
City of Simla.....	9,486	Feb. 26
City of Calcutta.....	7,679	Mar. 5
City of Exeter.....	9,447	Mar. 4
City of Harvard.....	9,770	Mar. 19
City of Canterbury	8,421	Mar. 17

Bombay & Karachi
Colombo & Calcutta
Bombay & Karachi
Calcutta
Bombay & Karachi
Colombo & Calcutta
*Passengers embark East Float, Birkenhead, 3 p.m.
Excellent Accommodation Available to Egypt Said (FOR CAIRO). Fare £53 First Class. †Calls Port Sudan. ‡Calls Malta. Fare £26 First Class.
LONDON to SOUTH AFRICA.
City of Karachi 9,379 Feb. 19 Cape Town, Algoa B.
City of Alexandria 9,712 Mar. 19 East London, Natal
All sailings subject to alteration or cancellation without notice. Apply—
LONDON: 104-106 Leadenhall street, E.C.3.
LIVERPOOL: Tower Buildings, Water street.
GLASGOW: 78 Bothwell street.

DUBLIN to WATERFORD AND CORK
EVERY WEDNESDAY, 6 P.M.
PASSENGERS AND CARGO.
For particulars apply to
CLYDE SHIPPING COMPANY, LIMITED,
30/31 GEORGE'S QUAY, DUBLIN.

CUNARD to UNITED STATES
Fastest Steamers From Ireland
Cobh to New York.

Caronia	Sun., Feb. 14	Carinthia	Sun., Mar. 21
Alsatia	Sun., Feb. 21	Ascania	Fri., Mar. 26
Ausonia	Sun., Feb. 28	Saxonia	Sun., Apr. 4
Auranie	Sun., Mar. 7	Scythia	Sun., Apr. 11
Caronia	Sun., Mar. 14	Caronia	Sun., Apr. 18

Cobh to Boston

Caronia	Sun., Feb. 14	Samaria	Sun., Apr. 4
Carmania	Sun., Feb. 28	Caronia	Sun., Apr. 18
Caronia	Sun., Mar. 14	Samaria	Sun., May 2

CANADA
Cobh to Halifax, N.S.

Alsatia Sun., Feb. 21 Ausonia Sun., Mar. 7

Also Regular Sailings from Southampton and Liverpool to U.S.A. and Canada.

For further particulars apply CUNARD LINE, CUNARD WHARF, COBH; 8 Lr. Abbey Street, Dublin; 1 Albert Square, Belfast or Local Agents.

To America in U.S. Govt. Ships

Comfort is the key-note of accommodation on all United States Lines Ships. Cabins are roomy and spotlessly clean. The variety and abundance of food is amazing. Spacious Social Halls, Smoking Rooms and wide decks assure rest and recreation.

REGULAR SAILINGS.
COBH (Queenstown) TO NEW YORK.

S.S. President Roosevelt ..... Mar. 6th
S.S. America ..... April 9th
S.S. Republic ..... April 16th
S.S. President Harding ..... April 23rd.
S.S. America ..... May 14th.

DIRECT CROSS-CHANNEL SERVICE.
COBH (Queenstown) to England, France and Germany. Low rates.
S.S. President Roosevelt, from Cobh, February 27th.

UNITED STATES LINES
3 and 4 College Street, DUBLIN; COBH (Queenstown), or Nearest Agent.

All Frocks Cleaned
READY TO WEAR
SAME EVENING.
Dartry Dye Works,
DAWSON STREET,
OR
Phone Dublin 2694. Rathmines 55 & 195

WATSON'S WREATHS. Telegrams—"Quickness, Dublin." Tel.—2572. WATSON'S, 31 NASSAU ST. Nurseries, Killiney.

COALS.

WALLACE BROS., LTD.
THIS DAY'S PRICES:

BEST ORRELL	53/- Per Ton.
BEST WIGAN	48/- Per Ton.
SECOND WIGAN	44/- Per Ton.
BEST KITCHEN	40/- Per Ton.

SPECIAL DISCOUNT OF 2/- PER TON IF CASH PAID WITH ORDER.
23 WESTMORELAND STREET.
Telegrams—Wallace, Dublin. Telephone—2999 and 3000.

38/- Cash Only. BEST DENWALL DENWALL COAL CO., LTD. 13 D'OLIER STREET. 38/- No Accounts.

MONEY
LENT BY POST FROM £50 TO £5,000.
On Note of Hand Alone, Without Security, To Ladies or Gentlemen, Strictly Private. No Charge whatever if Loan is not granted. CAUTION TO INTENDED APPLICANTS. Do not pay any fees, railway expenses, or preliminary charges. Genuine Lenders should not ask for them, as often those who ask such charges never lend any money. The City and County Private Finance Co., Ltd., make no charges when Loans are not granted. Apply SECRETARY, 63 DAWSON STREET, DUBLIN. THE CITY AND COUNTY PRIVATE FINANCE CO., LTD.

THE BEST WEEK-END PAPER FOR DUBLIN People is the "WEEKLY IRISH TIMES." Last Edition on Sale every Saturday morning. Price Twopence.

SPECIAL EXTRA

The Irish Times.

PRICE TWOPENCE. DUBLIN, TUESDAY, FEBRUARY 9, 1926. VOL. LXVIII. NO. 21,471.

MISCELLANEOUS.

YOU will be dead a long time. Realise £295. Buy a Wolseley and live longer.—GRAFTON MOTOR CO., 43 Grafton street, Dublin.

FORDSON Farming cuts Costs, increases Profits.—AUTOCARS, 19 Chatham st., off Grafton st.).

MORRIS Cars on the easiest of easy payment plans. Sole Agents, Britain, Dublin.

£250, PLUS £10 freight, is the new price of the comfortable and roomy CHEVROLET Saloon. The most attractive value on the market. Distributors—R. W. Archer and Co., 65 Lower Mount street, Dublin. Service and Sales.

THE FORD SEDAN makes all the difference this weather to your comfort, with little difference to your pocket.—SMITHFIELD MOTOR CO., LTD., Smithfield, Dublin. 'Phone 4441.

1826. 1926.
A CENTURY'S EXPERIENCE IN COMPOUNDING
PRESCRIPTIONS.
SEND TO US.
HAMILTON, LONG & CO., LTD., Chemists,
5 LR. SACKVILLE ST. and 107 GRAFTON ST.
Also RATHMINES and DUN LAOGHAIRE.

BRIARS, POUCHES, CIGARS, CIGARETTES. MY TOBACCONISTS ARE P. CONWAY and CO., 31 Exchequer street, Dublin. Established 1894, ALLOW THEM TO CATER FOR YOU.

LOANS BY POST.
£20 TO £5,000
In any part of Ireland and Great Britain, to all respectable persons on Note of Hand. Loans arranged by post, without interview. No fees charged or beforehand charges.
THE STANDARD PRIVATE FINANCE COMPANY OF IRELAND, LTD.,
15 ANGLESEA ST., DUBLIN.
J. C. WALSHE, Secretary.

SHIPPING.

CANADIAN PACIFIC.
COBH TO CANADA.
QUEENSTOWN TO SAINT JOHN, N.B.

Marloch	Mar. 20	Minnedosa (Q) Apl. 23
Minnedosa	Mar. 20	Minnedosa (Q)..Apl. 23
	(Q) Quebec and Montreal.	
LIVERPOOL TO SAINT JOHN, N.B.		
Montrose (B)	Feb. 12	Montcalm (B) ..Feb. 26
Metagama (G)	Feb. 19	Montclare .....Mar. 6
	(G) via Greenock. (B) via Belfast.	
SOUTHAMPTON TO SAINT JOHN, N.B.		
	(Via Cherbourg).	
Marloch (via Queenstown)		.....Mar. 5
Minnedosa (via Queenstown)		.....Mar. 19
Melita (Cabin Class)		.....Apl. 3
GLASGOW TO SAINT JOHN, N.B.		
Montrose (via Belfast)		.....Feb. 13
Metagama		.....Feb. 20
JAPAN AND CHINA		
Sailings from Vancouver.		
Empress of Russia		.....Mar. 6
NEW ZEALAND AND AUSTRALIA		

(Via Canadian Pacific and Canadian Australasian). Mail Service from Vancouver to Honolulu, Suva, Auckland, Sydney and Melbourne.

Aorangi	Mar. 10	Niagara .....Apl. 7

Merchandise by Dominion Express to all points. Apply CANADIAN PACIFIC RAILWAY: COBH (Queenstown), BELFAST—41-43 Victoria street, LIVERPOOL—Royal Liver Building, Pierhead. SOUTHAMPTON—Canute road; or Local Agents Everywhere.

FRENCH LINE. C.G.T.
PLYMOUTH DIRECT TO NEW YORK
IN SIX DAYS.
"THE ROUTE THAT CUTS THE CORNER."
Quadruple Screw Oil-Burning Liner
FRANCE ..... Feb. 24
FRANCE ..... Mar. 24
PLYMOUTH TO WEST INDIES
TRINIDAD, SPANISH MAIN, and PANAMA
Flandre ..... Mar. 29
WINTER CRUISES TO WEST INDIES and SPANISH MAIN
10,600 Miles. 3 Weeks. 19 Calls. Largest Liners. Ile de France. Transatlantique Ltd., 22 Pall Mall, S.W.1.

SEA TRIPS AND TOURS.

ESCAPE THE WINTER.
WARM SUN AND BEAUTIFUL SCENERY.
CANARY ISLANDS.
RETURN FARE £25. FIRST CLASS.
NELSON LINERS.
Highland Pride..Feb. 11. Highland Laddie..Feb. 25
H. and W. NELSON LTD.
93 Leadenhall-street, LONDON, E.C. 3;
20 Water street, LIVERPOOL; or to Local Agents.

Great Care is taken that Advertisements in all issues of this paper Appear Correctly; but no Liability is undertaken for Errors or Omissions of any Advertisement, and the Proprietors Reserve the right to Omit or Alter any Advertisement, no Matter where or by Whom Accepted.

SCALE OF CHARGES FOR SMALL CLASSIFIED ADVERTISEMENTS
(PREPAID)
12 Words or under, 1/-.
Every succeeding word One Penny.
4 consecutive insertions FOR price of 3
(This concession does not apply to advertisements set in display form or placed contrary to our classification.)
Box Office address counts as three words if replie, are to be called for at Head Office, or, if they are to be sent by post, or called for at any Branch Office, as four words. Postage extra. Advertisements not prepaid are charged at a minimum of 3/ per insertion.
Publication of these advertisements is not guaranteed on any particular day.
TRADE AND "MATRIMONIAL" ADVERTISEMENTS IN THESE COLUMNS, 2/- PER LINE.
SITUATIONS VACANT.
ORIGINAL Testimonials should not be enclosed with replies to advertisements.
24/11/'25.
IRISH TIMES, LTD.
WESTMORELAND STREET, DUBLIN.
Telephone Nos.—8056—8057.
BRANCH OFFICES:
RATHMINES—Castlewood Avenue. 'Phone—Rathmines 951
BELFAST—139 Royal Avenue ..... 'Phone 1787
CORK—35 Marlboro' Street ..... 'Phone 1064
LONDON—89 Fleet Street, E.C.4 ..... Central 4330
MANCHESTER—24 Market place ..... City 3084
GLASGOW—54 Gordon Street ..... Central 54

LOST AND FOUND.

BROWN Handbag lost between Vincent's Hospital and Merrion avenue, containing wristlet watch, keys, small sum money; reward. Reply D 1694, this office.

LOST, Wednesday, Registered Letter, containing used Treasury stamps, between Shankill and Dublin. Return Addressee, Shankill, or 35 Fitzwilliam square. Reward. 4 B

LOST, Sunday afternoon, on Dundrum 'bus, or at Leeson Park, a Gentleman's Glove, right hand; reward.—D 1625, this office.

LOST, Sunday, 7th inst., Black Labrador Retriever; has collar with owner's name. Any person bringing the dog to Silchester House, Glenageary, will be rewarded.

LOST, on Sunday, in the neighbourhood of Ross's Hotel, Dun Laoghaire, Navy Blue Leather and Silver Enamel Bracelet. Reward—D 1660, this office.

LOST, 6th inst., Lower Fitzwilliam street, Adelaide road, Rathmines road, Motor Cycle Spare Wheel. Reward 57 Leinster road, Rathmines. 5 C

LOST, College Green, Black and White Fox Terrier; "Monks," red collar, "Motuckin, Burnlock, Bangor." Reward if returned owner, now at 11 Clyde road.

STRAYED from Beech Cottage, Dundrum, two Airedale Terrier Bitches. Police notified. Reward.

SITUATIONS VACANT.

APPRENTICE—Good opening in Protestant house for Girl leaving school. General Draper; term three years (indoor); fee £30. Address "Z 3026, Apprentice," this office. 5 D

AVIATION (Employment)—Wireless, Cable, Electrical Engineering, Postal Telegraphy, Intensive courses. Appointments assisted. Prospectus 6d.—Atlantic College, 45/47 Fleet street. 4 B

AFRICA, Ceylon, etc.—Clerks, Engineers, Fitters, Mining, Railway, Factory Employes and others seeking Remunerative, Responsible Appointments should send stamped envelope for particulars of assistance rendered and details of past successes.—Perry, Coutts and Co., Ltd., Colonial Dept., 40 /325 High Holborn, London. Business established 1806.

A TRIM for nice home, country, maid kept. Address "Z 3078, Widow," this office. 5 C

CLERK Wanted for Tourist and Shipping Office; must have had previous experience.—D 1470, this office. 5 C

CAPABLE Working Manageress, Protestant, Wanted for Laundry in Belfast Rescue Home; living in; salary from £40.—Box No. 438, Irish Times Branch Office, Belfast. 5 B

DUBLIN Garage requires Salesman, with or without experience; state qualifications, etc.—D 1334, this office. 4 B

FIRST class Dublin Draper; Waistcoats requires the services of good sales Window Dresser. Apply giving full particulars of experience, D 1689, this office. 5 D

GENTLEMANLY Youth required as Junior Clerk, in Wholesale Merchant's Office. Reply, stating age, where educated, salary expected, D 1518, this office. 5 D

From £160 Acclimatised AUSTIN. Dublin.

Our climate is most peculiar—in fact, we might say, most annoying. We come in for an unlimited lease of "depressions," but the proud owner of an Austin is never depressed. He can make a journey at any time, in any weather, with enjoyment. The Austin equipment ensures comfort, while it keeps one perfectly dry and free from draughts.

Sole IRISH FREE STATE DISTRIBUTORS: LINCOLN & NOLAN, LTD., 57 & 58 Lr. BAGGOT St., Dublin.

HOUSEHOLD REMOVALS
CARRIED OUT BY EXPERIENCED MEN. Estimates Free.
PEL BROTHERS, LTD., EXCHEQUER ST., DUBLIN.

MATTRESSES CAREFULLY TEASED AND RE-MADE.
RICHMOND INSTITUTION FOR BLIND,
SACKVILLE STREET, DUBLIN.

THE BEST WEEK-END PAPER FOR DUBLIN People is the "WEEKLY IRISH TIMES." Last Edition on Sale every Saturday morning. Price Twopence.

"OVERLAND"
1926 13.9 H.P. £295 CARRIAGE £8
ENGLISH ENGINE ENGLISH COACHWORK
FITTED WITH FOUR WHEEL BRAKES
W. B. CRAWFORD (DUBLIN), LTD.,
29/30 DAWSON STREET, DUBLIN.

SITUATIONS CONTINUED.

GROCERY and Provision—Young Manager (Protestant) required to open and manage first class business in leading Midland town; excellent future and counter hand, good appearance and address; send photo, state age, full experience, copies references, salary expected, in confidence. Address "Z 3080, Manager," this office. 8 C

INVOICE Clerk Wanted for Manufacturing Firm in Dublin; hours 9 to 6; state experience, etc.—D 1705, this office. 6 C

NOTICE
In addressing envelopes covering replies to advertisers in this paper great care should be taken to include the envelope bearing the name in private, the Office Number, thus—"Z 20, Household," should be carefully written upon the envelope.

LADY Companion to Sisters or Friend as Lady Parlourmaid, for England; must have experience (Lady references). Good particulars, salary, etc. Apply D 1532, this office. 5 B

LADY Shorthand Typist and Bookkeeper Wanted immediately in Dublin; applicants must have good experience, salary, when disengaged, etc., and send copies testimonials.—D 1526, this office. 5 B

OFFICE Supervisors as Stewards, Stewardesses, Clerks, write Cook, Ship street, Brighton. 8 30

ROBERT and Co., Grafton street, require an experienced Sales-Assistant for Ladies' Woven Underwear Department. 5 B

START a Business in Drapery, etc., from £1 upwards. Send postcard for Catalogue and Samples. Furs free. Write for advice and list.—H. Lennie, Dept. G, 143 Houndsditch, London, E.C. 1. 4 B

SALESMAN for Motors required; must be experienced in sales and good demonstrator; good knowledge motor business; salary and commission; whole time. Send copies references, stating age, experience, etc., Higgins' Motors, Galway. 8 F

WANTED, Co. Kilkenny, Mother's Help; all duties; small, convenient house; help given; family of two children; send copies, state wages. Address "Z 3036, Help," this office. 5 C

WANTED, Shorthand Typist for city Office; quick, accurate, and intelligent. State age, experience, education, and salary required, etc. Apply D 1597, this office. 5 F

WANTED, Shorthand Typist for City Office; quick, accurate, and intelligent. State age, experience, education, and salary required, etc. Apply D 1597, this office. 5 F

YOUNG Lady, good appearance and address, desires Tuition in Hairdressing. Reply, giving full particulars, "Z 2965, Lady," this office. 4 B

TYPEWRITING AND COPYING SERVICES.

ANY volume Literary, Technical, Foreign Copying at hour. Rapid service; confidential correspondence; all languages, verbatim reporting. 'Phone 4557.—Engenuity Secretarial Bureau, 50 Dawson st. Dublin. 5 C

YOUR work our pleasure. Our work your pleasure.—Misses Watson, 35 Grafton street. 6 X

MONEY, PARTNERSHIPS, ETC.

ADVANCES made daily; First Dated Cheques, etc., discounted while you wait.—52 South Frederick street, Dublin. 12 30

CASH Advances; moderate terms; strictly private. Apply Manager, 5 Fowne's street. 52 15

LIMITED Company, manufacturing, requires the assistance of an industrial Banker (personage interested in the development of Irish trade) able to take 500 £1 Preference Shares; Directorship offered. Address full particulars to "Z 3085, Gentleman," this office. 5 C

PARTNER required; willing to invest £250 in the Motor Garage and Coachbuilding Business.—D 1673, this office. 8 E

WANTED, a Sleeping or Active Partner, £500 to £1,000, in a Wholesale and Retail Wine Business in Southern Ireland, doing big trade in tourist traffic; guaranteed 20 p.c. on capital.—D 1504, this office. 5 C

£5 to £500 Advanced Privately on approved security of borrowers or friends; repayments to suit convenience; loan can be repaid by small instalments to suit. Call or write for particulars, 8, Freeman and Co., 1 Garfield street, Belfast.

£250 REQUIRED on Loan, two years; 8 p.c. interest offered, on security of good business; loan required for improvements.—D 1514, this office. 5 C

LEGAL APPOINTMENTS.

SOLICITOR, experienced in all legal work, seeks post as Manager or Assistant in good office; highest references.—D 1405, this office. 5 C

SHORTHAND Typist, 3½ years' Legal experience, seeks position; Protestant.—D 1510, this office. 5 C

WANTED, Clerk, to take charge of District and Circuit Court business and be generally useful. Apply, with copies testimonials and stating salary, to Clerk, 98 Abbey street, Limerick. 27 T

WANTED, competent Clerk to take charge of Solicitor's Office, in town in the South. Apply, stating experience and salary expected, "Z 2929, Clerk," this office.

WANTED, competent Clerk for Dublin Solicitor's Office. State experience and salary expected, D

Motor Matters, Cycles, &c.

MOTOR CARS.

ACCELERATION and Hill-climbing of the new Daimler is extraordinary. Have a trial run.—Woods', Westland Row. 7

ATTENTION of those looking for Second-hand Cars is directed to the fact that Lincoln and Nolan, Ltd., 57 and 58 Lower Baggot street, are offering for the next week some really good Cars on almost irresistible terms. 7

9/20 H.P. ROVER CARS.
There's room for Three Passengers in the rear seat of the "Super" model.
Prices from £265 10s. Duty and carriage paid.
Agents:
W. G. WILKINSON, LTD.,
ROVER HOUSE,
LORD EDWARD STREET, DUBLIN. 7

SUNBEAM AND ANSALDO CARS.
Spares and Service.
T. J. Rogers, 42/5 5th. King St., DUBLIN. T

TRIUMPH AND PEUGEOT CARS.
Spares and Service.
Andrew J. Doyle, 51 5th. King St., DUBLIN. T

CLYNO CARS.
2-Seater, with 4 wheel brakes £206
4-Seater, with 4 wheel brakes £230
4-Door Saloon, with 4 wheel brakes £323
W. R. CARLYLE AND SON, LTD.,
20 KILDARE STREET.

SEE THE CLASSIC CALCOTT,
AT £450 IN DUBLIN.
A HIGH CLASS CAR AT A MODERATE PRICE.
TRY IT.
YOU WILL BE SURPRISED AT THE COMFORT OF IT.
Agents:
BURNEY BROS.,
67 PEARSE STREET,
DUBLIN
(200 yards past Westland Row). 5 X

SINGER AND HILLMAN CARS.
Sole Agents:
ROCKLEY'S MOTORS, LTD.,
34 LOWER ABBEY STREET, DUBLIN.

MORRIS OXFORD AND COWLEY CARS. INSURANCE.
Before renewing Policies please consult us for special rates for these and other makes.
JOHN LLOYD AND CO. LTD.,
Insurance Brokers,
12/14 COLLEGE GREEN, DUBLIN.
Phone and Tels., "Lloyd 2954, Dublin." X

A BUICK, Daimler, Ford, Overland, Hostmun.—Dublin Motor Exchange, 30 Pearse street. 5 O

ALBERT, 1922 two seater model, very good order throughout, electric lighting and starting; entirely owner-driven; a smart car.—G. A. Brittain, Ltd., 4/15 Lincoln place, Dublin. 5 D

ANGUS Sanderson, two seater, special body. On view at Sellers & Sellers' Garage, Co. Kildare, Templeogue Bar, up to Thursday next. 7 E

A USTIN Taxi, privately owned, superb equipment, detachable and spare wheel, tyres new, numerous spares, dynamo lighting, mechanically perfect, £100.—Fitzgerald, 128 Stephen's Green. 8 B

BRITISH built Overland 22.9 Two Seater, with dickey seat; late 1925; practically new; owner retiring £215, but would consider close bid.—General Motor Supply Co., Kilrush. 8 X

CHEVROLET 1924 Touring Model, good running order and condition, recently overhauled and repainted; electric lighting and starting; owner driven.—R. A. Brittain, Limited, 4/15 Lincoln place, Dublin. 5 O

CITROEN 1923 11.4 h.p. Three Seater Model, exceptionally good condition, completely equipped, small mileage; owner driven.—G. A. Brittain, Limited, 4/15 Lincoln place, Dublin. 5 O

CROSSLEY 14 h.p. De Luxe Tourer, only sold, privately owned, mechanically as new. Seen Fitzgerald's, 128 Stephen's Green. 8 B

FOR Sale, Singer Two Seater De Luxe, 1924, owner driven; in perfect order; any trial; £130.—D 1298, this office. 5

FORD 4 door Sedan, 1925, used eight months, as new; £165. Citroen 10, 2 Seater, comfort tyres, excellent order; £55.—Fitzgerald, 128 Stephen's Green. 6 D

FOR all Motor Body Work and Painting—The City Wheelwright and Carriage Works, Ltd., Great Brunswick street, Dublin. 14 X

FOR Sale, 20 h.p. Lancia 3-4 Landaulette, electric lighter.—Wells, 71 Camden street. 6 C

HOODS Recovered in one day; Draught-proof Side Screens, Radiator Covers.—F. O'Brien, 32 Merrion square (side). T

MORRIS Cowley 1925 Four Seater Car, in very good mech order and condition; tax paid; entirely owner driven.—G. A. Brittain, Ltd., Lincoln place. 4 D

MORRIS Oxford, 1923, four seater model, mechanically sound throughout, completely equipped; owner driven.—G. A. Brittain, Ltd., 4/15 Lincoln place, Dublin. 6 D

METALLURGIQUE Saloon Landaulette, electric, and lighter; perfect order. What offers?—Young, Conveyancer, Celbridge. 8 E

NELSON and Gallagher, Motor Engineers, wish to announce that they have opened a Garage at 106 Lower Rutland street (next, beside Lad Lane Police Station. Repairs to any make of car or motor cycle. 5 C

OAKLAND 2/3 Seater for Sale; perfect order; has only little used.—D 1350, this office. 5

OVERLAND Saloon, practically new; good reason for selling.—Poole's, "Kortier" Agents, Middle Abbey street, Dublin. 5 E

RETIRING from Business—Keating and Lamb, 206 Great Brunswick street, have some bargains in cars, etc. 8 E

SWIFT Cycle Car, 1914, overhauled and newly painted; £15. Address "Z 2964, Cycle Car," this office. 4 B

SPECIAL BARGAINS—14-40 Vauxhall 2-seater, in splendid condition, £550; Humberette Tonneau, perfect condition, £185. Send THOMPSONS, SHAWSTREET. 8 C

SALOON Landaulette Van-de-Plas Body for Sale, V shaped front, fit Crossley Chassis.—Young, Conveyancer, Celbridge. 8 E

TALBOT Tourer Car—six cylinder magnificent family car—in-as-perfect condition, and in exceptional order left in for Sale; £200 or nearest offer.—A. Doyle, 51 South King street, Dublin. 5 O

MOTOR CARS CONTINUED.

TALBOT Darracq Touring Car, all weather equipment, electric lighting and starting; tax paid to end June; price £160.—Mitchell's, 38a Lower Abbey street, Dublin. 6 D

WILLYS Knight, shop soiled, list price £411; what offers?—Ormond Garage, Norwich. 5 D

ZEBRE, 1924 two seater model, completely equipped, electric lighting and starting; good running order and condition.—G. A. Brittain, Ltd., 4/15 Lincoln place, Dublin. 6 D

5 SEATER 1923 Overland, electric, self starter; excellent condition; £90.—D 1070, this office. 5 D

5 SEATER Overland (1923), 17 h.p., in perfect condition, recently overhauled; extras. For further particulars apply D 1515, this office. 5 D

1923 PICCADILLY Buick for Sale, perfect condition, recently reconditioned and thoroughly overhauled; large two seater body, on long chassis, and Dunlop wire wheels; low tyres, mechanical tyre pump, handsome, very fast, any trial; ascribes £185 for quick sale.—D 1352, this office. 4 F

1923 CHEVROLET Car, excellent condition; perfect running order; any trial; can be seen by appointment.—D 1414, this office. 5 C

WANTED.

FORD Car Wanted, 1925-6, good appearance and mechanically perfect, about £40.—D 1685, this office.

WANTED, 11 or 13 h.p. Four Seater Clyno; state year, model, price expected, etc. Address "Z 2979, Car," this office. 8 B

WANTED immediately, 1925 Model Talbot, Sunbeam, Vauxhall, or Darracq Open Tourer. State lowest price. Address "Z 3084, Motor," this office. 8 E

GARAGE ACCOMMODATION.

GARAGE Wanted to Rent, vicinity of Orwell Park, Rathgar.—D 1481 this office. 5 C

LOCK-UP Garages to Let.—15 Windsor road, Rathmines. 5 C

WANTED, Garage to Rent, cheap, vicinity of Lower Mount street.—D 1213, this office. 7 B

WANTED, Lock-up Garage, vicinity Sandycove.—G 45, Irish Times Branch Office, Kingstown. 8 E

MOTOR CYCLES.

A1—IMMEDIATE Delivery can be had of all 1925 model New Imperials—best value in Ireland; 500 c.c. model selling at £45, delivered in Dublin, one half year's full comprehensive insurance policy included.—Watts Bros., Ltd., Leeson street, Dublin.

AT Woods', Westland Row—B.S.A.; immediate delivery; cash or instalments. Spare Parts. T

ADVANCES on Motor Bikes, Cars, Jewels.—Gorman, Pawnbroker, Wineharen street (opposite Four Courts); now garage. T

A TRENT Triumph, 1926 Model 4.94 h.p. Motor Cycle, from £52, or £5 19/- monthly; Sidecars, from £16 4/6; no increase in prices; immediate delivery; all models on view.—Triumph Company (Ireland), Ltd., 12 Saint Andrew street, Dublin. 26 25

A TRUSTY Triumph Motor Bicycle. There has been no increase in Triumph prices, still £52 cash, or £5 19/- monthly. 5

A.J.S. Combination for Sale, three speeds, interchangeable wheels, leg shields, lamp and horn; £25. Seen 24 Merchant's quay. 5

B.S.A. 4 h.p. Combination, new tires, perfect order; bargain.—D 1690, this office. 5 E

NORTON Motor Cycles—Call and inspect 1926 Models.—J. J. Kelly, 27 Bachelor's Walk, Dublin. 26 12

ROYAL Enfield Two Stroke Motor Cycle, electric light, kick starter, little used; can be seen any place in Dublin by appointment.—D 1639, this office. 5 E

SCOTT Super Squirrell Norton Combination, two Velocettes, fully equipped.—Heskil, Molesworth place. 5 F

TRIUMPH Motor Cycles, cash or easy payments, £15 5s. 11d. deposit and £3 19/- monthly, from Sub-Agent, Kelly, Bachelor's Walk. 26 12

VELOCETTE Combiash and two Stroke 1926 Models on view.—Heskil, Molesworth place. 5 E

LORRIES, VANS, MOTOR AND STEAM HAULAGE.

COMMER Cars can now be obtained on the Hire Purchase System. Apply Collier, Main street, Bray, Co. Wicklow.

FORD Ton Truck, 1925, for Sale; good condition, recently overhauled; tax paid to end 1926, insurance June; any trial given; £90 or nearest offer.—D 1545, this office.

FORD Van, 10 cwt., fitted large body, overhauled, in splendid condition; perfect.—Hughes, Swords. 5

OVERLAND Lorry for Sale, 2 ton, splendid running order; £165. Address "Z 3001, Lorry," this office. 5 C

ACCESSORIES, TYRES, ETC.

EVERY Tool for car repairs and upkeep stocked.—E. Booth Bros., Dublin. 5 X

P. AND S. Lubricants—These Motor Oils are not expensively advertised, and can, therefore, be supplied at the lowest possible rates. Try them, please.—Phillips and Son, 62 Pall Mall, London. 3 X

BICYCLES.

A1—TRY Wayte's for value in Pedal Cycles; best and cheapest in Ireland. See the "P" Chainless Bicycle, also Chum Models; made at the National Small Arms Factory at Belgium; beautiful machines; owing to rate of exchange prices are extremely low.—Wayte Bros., Ltd., Lemon street, Gt Grattan street.

A TRENT Triumph, 1926 model, on easiest of easy Payment Systems, 12/5 monthly, or £6 19/6 cash; all models on view.—Triumph Company (Ireland), Ltd., 12 Saint Andrew street, Dublin. 26 25

FOR Sale, two Gent's Bicycles, one perfectly new, cheap for any time, £5 Kenilworth street, Phibsboro.

RALEIGHS from £6 17/5, Swifts £5 19/6; instalments from 9/1; wonderful cash bargains.—Price Brothers, Chatham street.

TRIUMPH Cycles by easy payments, from £6 19/6 cash, or 12/6 deposit and 12/5 monthly.—J. J. Kelly, 27 Bachelor's Walk, Dublin. 26 12

THERE is no need to ride a shabby Bike; have it Overhauled at Sycamore, 8 Aston's quay, before the Summer starts, and you will have an examination again be proud to ride. A general overhaul costs 5/6, or thoroughly overhauled 15/. 5 E

CHAUFFEURS, MECHANICS.

WANTED.

WANTED, Chauffeur (Protestant) for Co. Down; must be a good driver and able to do all running repairs, and make himself useful and agreeable. Apply Box No. 429, Irish Times Branch Office, Belfast. 4 B

WANTED, Improver, Motor Mechanic, for city Garage; must be able to drive. State age, wages expected, and references. D 1536, this office. 6 D

DISENGAGED.

CHAUFFEUR Groom General disengaged; five years' experience; recommended. Address "Z 3088, Chauffeur," this office. 8 D

DRIVER Mechanic, 12 years' experience, good references, recently disengaged, desires re-engagement; private or commercial.—Address "Z 3080, Mechanic," this office. 4 B

CHAUFFEURS CONTINUED.

DISENGAGED.

FORD Driver disengaged; all repairs, commercial, private; generally useful; knowledge of electric.—Address "Z 2948, Driver," this office. 4 B

MOTOR Mechanic, experience all cars, seeks situation; work on trial if required. Address "Z 3046, Mechanic," this office. 7 D

MOTOR Driver—Respectable young Man, most careful driver; help in garden can be well recommended.—R O 386, Irish Times Branch Office, Rathmines. 8 E

RESPECTABLE young Man desires situation; experienced driver, running repairs; excellent references; £1 month; good home. Address "Z 3082, Man," this office. 4 B

WHY waste money advertising for a Motor Driver when a pupil can be trained in the Irish School of Motoring. Counsel will put you in touch with the right man at once? T

MALE SERVANTS (CONTD. FROM PAGE 1)

HERD or Caretaker, married, open to engagement; first class references. Address "Z 3054, Herd," this office. 7 D

MRS. Kelly, Montrose, Donnybrook, requires Chauffeur-Gardener; willing to help in house; married, three children; 56, R.C. O'Rourke, 4 Strand Cottages, Milltown. 7 D

SUPERIOR Married Couple, disengaged, seek situation, House Parlourman, Wife Plain Cook, bachelor or family two. Address "Z 3066, Couple," this office. 8 C

WANTED, situation, all round General Man; Son help; Protestants; state terms. Address "Z 3056, Man," this office. 8 E

YOUNG Man, good character, seeks employment as Yardman or General Farm Work.—D 1550, this office. 6 D

YOUNG Man, Protestant, seeks employment on gentleman's place; knowledge of cattle and garden; highly recommended. Address "Z 3095, Man," this office. 6 D

YARDMAN, understands cattle, sheep, and horses; has experience; can be recommended. Address "Z 3037, Yardman," this office. 5

YOUNG Man desires employment as Man Servant; understands valet, also light housework; experienced; recommended.—Tierney, Naas. 5 C

YOUNG Man disengaged, care pony, trap, milk, plain gardening.—D 1695, this office. 8 E

STEWARDS AND GARDENERS DISENGAGED.

GARDENER disengaged; good vegetable and fruit grower; R.C., single; reference. Address "Z 3047, Gardener," this office. 7 D

GOOD plain Gardener and General, understands fruit, flowers, and vegetables; good milker, and do light yard work.—J. Lavelle, Shannon Grove, Banagher. 8 E

GARDENER, Head Working, experienced in all branches, vines, peaches; highly recommended. D 1659, this office. 8 C

GARDENER, Steward, Herd; good milker; practical all round; take full charge; married (R.C.), no children; personally recommended. Wife dairy, poultry or poultry disengaged when suited.—D 1682, this office.

GARDENER, experienced, disengaged; all branches; married, no family; long, excellent papers; age 39. Particulars Gardener, Arch Cottage, Greystones. 8 E

RESPECTABLE Married Couple require position as Working Steward, Herd, or Caretaker; Wife cook, look after house; understands dairy, poultry if required; best and satisfactory reference. Address "Z 3064, Steward," this office. 8 O

STEWARD wants situation; 28 years in present position; good knowledge of all farm work, cattle, sheep, horses, and dairy cows; machinery of all descriptions. State requirements to "Z 2985, Steward," this office. 4 O

WORKING Steward—Active Man, life experience of farming, all branches, seeks engagement; good reference. Address "Z 3063, Steward," this office. 8 C

WORKING Gardener seeks situation; understands all duties, military wife help if required. 1C. Address "Z 3071, Gardener," this office. 8 C

DOMESTICS WANTED.

BETTER class trained Girl, well recommended, Wanted, 2 ladies; small cooking, light housework; £20; Monkstown.—D 1695, this office.

DOMESTIC Help or General Wanted (not as family); strong, early riser; Protestant; good plain cook essential; age 25-35; two bedroomed, two storey house; gas fires, gas cooking; morning help kept; family four school holidays 6); good home and outings; wages £40, yearly increase £5, full insurance; fare paid. Apply, enclosing copy long reference, Mrs. R. Darley, Thornton, Sandown Isle of Wight. 5

SUPERIOR Maid required, small house, three in family; plain cooking; comfortable home; wages £1 weekly; good reference required. Write fully, stating age, 82 Briardale Gardens, Hampstead, London.

WANTED, Working Housemaid, for small house; also Shop Assistant; good wages; no maid. Send age and references. Address "Z 3026, Housekeeper," this office. 4 B

WANTED, Woman, to do day's work every Monday, Rathmines district.—D 1603, this office.

WANTED, Working Housekeeper, Dundrum district; family three. For interview call 44 Lower Camden street. 5 C

COOKS AND DAIRYMAIDS WANTED.

COOK Wanted (must have good discharge), end February, for country; three in family; four servants kept. Send copies of papers and particulars. Address "Z 2982, Cook," this office. 5 B

COOK General and House Parlourmaid (sisters preferred).—Young country flats, who must be well recommended. Wanted for country, situated near Dublin; family of two; £35, £25.—D 1551, this office.

COOK Wanted, Single-handed; three maids kept; must be well recommended.—Mrs. Henry, Keadeen, Newbridge, Co. Kildare.

COOK for country required; kitchenmaid kept. Protestant preferred. Address "Z 3076, Cook," this office.

COOK General Wanted, gentleman's family, small house; kitchenmaid kept; no basement; excellent references essential.—Tierney, Naas. 5 C

EXPERIENCED, trustworthy Cook (under 40); wages £32.—Bentley lower Sussex road, Grafton st.

CHAUFFEURS CONTINUED.

DISENGAGED.

FORD Driver disengaged; all repairs, commercial, private; generally useful; knowledge of electric.—Address "Z 2948, Driver," this office. 4 B

MOTOR Mechanic, experience all cars, seeks situation; work on trial if required. Address "Z 3046, Mechanic," this office. 7 D

MOTOR Driver—Respectable young Man, most careful driver; help in garden can be well recommended.—R O 386, Irish Times Branch Office, Rathmines. 8 E

RESPECTABLE young Man desires situation; experienced driver, running repairs; excellent references; £1 month; good home. Address "Z 3082, Man," this office. 4 B

WHY waste money advertising for a Motor Driver when a pupil can be trained in the Irish School of Motoring. Counsel will put you in touch with the right man at once? T

DOMESTICS CONTINUED.

WORKING Cook, Housekeeper or good General Wanted, protestant town near Belfast; wages £40; Protestant or R.C.; two in family till April, afterwards single elderly gentleman daily; must be settled person and well recommended; and a good cook; state age. Address "Z 2941, Housekeeper," this office. 5 B

WANTED immediately, Cook General, able to keep house; morning maid kept; family three; state wages and experience; fare advanced if necessary.—Perser, 24 Lapwing lane, West Didsbury, Manchester. 5 C

WANTED, good Cook Housekeeper for suburbs; must have first class references; good wages; small family.—D 1638, this office. 8 C

WANTED, Cook General, small family; must be well recommended; good cook essential. Reply letter only, stating age, copy of papers, Mrs. Ferrier, 43 Ealiston road. 8 C

WANTED immediately, experienced young Cook; long references; three in family; suburbs.—D 1651, this office. 8 E

GENERALS WANTED.

A YOUNG General required; must be good cook, neat, energetic; very recommended to washing or scrubbing; good wages. Apply 47 Kenilworth square, Rathgar.

ANY number good Generals; London, Dublin; high wages, fares.—Kennedy's, 68 Sackville street.

CAN Lady recommend capable young country Girl as General, good cook; good wages. Apply Mrs. Powell, Howth Rectory, Co. Dublin. 8 C

CAPABLE General Wanted; references.—5 Fairfield Park, Highfield road, Rathgar. Call after 5.

CAPABLE General Wanted, small family, gentle people, Meath; good references; early riser; £24-£26. Address "Z 3073, General," this office. 8 E

EXPERIENCED young General Wanted, Rathmines district; country girl preferred; good plain cook; small washing; must be well recommended. Apply Rectory, Kilkenny, Co. Kerry. 7 B

EXPERIENCED General Wanted; must be well recommended.—11 Charleville road, Rathmines. 8 C

GENERAL Wanted, small family, washing.—7 30, 25 York road, Rathmines. 26 12

GENERAL, housework, light washing; well recommended; not out before midnight suit.—D 1606, this office.

NOTICE

IN addressing envelopes covering replies to advertisers in this paper great care should be taken to include the catch word, when same is given, after the Office Number, thus:—"Z 30, Housemaid," should be carefully written upon the envelope. T

RESPECTABLE young General required for Bray; small family; state age, wages, send copies references.—694, Irish Times Branch Office, Bray.

WANTED for Blackrock, young General good cook; second maid kept; 26 to 30 to do washing.—D 1143, this office. 2 D

WANTED, a reliable General; must be well recommended, wages £24 per year.—D 1451, this office. 5 C

WANTED, for Greystones, young General; two in family; state wages and other particulars.—D 1413, this office. 5 C

WANTED, young General, small family; wages £26, rising; enclose copies.—D 1533, this office. 5 D

WANTED, experienced capable General; good plain cook; must be well recommended; state wages. Address "Z 3045, General," this office. 7 D

WANTED, General; well recommended; early riser; plain cooking.—5 Hollybrook road, Clontarf. 8 C

WANTED, a good, experienced General; must be able to cook; good references; two in family. Apply between 4 and 7, 8 Cambridge terrace, Leeson Park.

WANTED, good General, or Cook General small family, Apply Minnowbrook House, Terenure, before 12. 8 E

WANTED, superior General; good cook, small family, Monkstown; wages £38. Apply D 1634, Irish Times Branch Office, Kingstown. 8 C

WANTED, experienced young General; small house; two children.—8 Partview avenue, Herold's Cross. 5 C

WANTED, good General; well recommended.—D 1666, this office.

WANTED, General, good plain cook, some washing; well recommended. Call 149 Leinster road.

WANTED, March, favorite Gosport; must cook plain well; small family of Midland town; two in family; state wages. Address "Z 3070, General," this office.

YOUNG General Wanted, good plain cook, small washing; good reference.—15 Palmerston road, Dublin. 6 B

HOUSE AND PARLOURMAIDS WANTED.

GOOD House Parlourmaid Wanted. Apply, stating copies, to Mrs. George Fowler, Kells, Meath. 8 E

HOUSEMAID, experienced, Wanted; needlewoman; three in family; send references, age, wages expected.—Cretton, Ardcroft, Wicklow. 7 D

HOUSE Parlourmaid Wanted; must be well recommended; housemaid kept.—Mrs. Henry, Keadeen, Newbridge, Co. Kildare. 8 E

MRS. Norman Goodbody wants experienced House Parlourmaid; housemaid kept; carving, not valet. £35-£40. Send copies, age, Harvey's Avenue, Blackrock. 4 B

DOMESTICS CONTINUED.

WANTED, an experienced House Parlourmaid, R.C.; housemaid kept; state age and wages expected.—Mrs. Paul Byrne, Carlton. 5 C

WANTED, Protestant Housemaid, North London; Irish family 3; cook general kept. Write, stating age, wages, references, Graham, Wantage, Palmerston road, London N. 22. 5 D

WANTED, for Glenageary, respectable young Girl, £15-16-17; to train as housemaid; age not over 18 years.—D 1624, this office. 8 C

WANTED, Sisters or Friends, House and Parlourmaid, suburbs Belfast, small family; three maids kept. Send reference, state age, religion, wages. Mrs. Biggs Feddon, Wilson House, Belfast.

NURSES WANTED.

AGENT for NURSES, MAIDS and ATTENDANTS, Miss Bellingham Todd, 5 Grafton street, Dublin. Interviews daily. Tel. No. 5258. T

NOTICE.

IN addressing envelopes covering replies to advertisers in this paper great care should be taken to include the catch word, when same is given, after the Office Number, thus:—"Z 30, Housemaid," should be carefully written upon the envelope. T

NURSE or Mother's Help Wanted, four children; wages £30.—D 1671, this office. 5

PROTESTANT Lady (preferred) for two children, three years, four months. Send copies references, salary expected, to Glenburney, Nullamore, Greystones. 5

WANTED immediately, refined, experienced Children's Maid, Protestant, age about 25; one girl, eight; County Dublin.—D 1584, this office. 5

YOUNG Nurse Wanted soon; two children, 7 months and 2 years; Palmerston Park district. State wages and send copy references. Address "Z 2997, Nurse," this office. 5 C

KITCHEN, LAUNDRY, ETC., WANTED.

CAN any Lady recommend strong, willing Girl (must be good scrubber) as Kitchenmaid for country house, near Dublin?—D 1539, this office. 8 E

DOMESTICS DISENGAGED.

AT Miss Muipeter's, 11 South Anne st.—Good Servants, all classes, trained, untrained; Cooks. 7 B

AS Working Housekeeper to lady or gentleman—Widow (Woman), desires post, city, suburbs; recommended.—D 1612, this office. 8 C

AS House Sewingmaids, two friends, upper, under; superior; excellent papers; immediate engagement; town, country.—Miss McCaul's Bureau, Wicklow street.

A YOUNG Cook, also R. Parlmaid; excellent papers; well recommended. Interview, Registry, 50 Dawson street.

AT Miss Muipeter's Select Registry, 11 Stil. Anne st.—R. Parlmaids, Pantry Boys, Footmen, Valets, Nurses, Cooks, Housemaids, Housekeepers, Generals, Kitchenmaids, Laundresses, Housemaids, Sewingmaids, Lady Companions, Nursemaids, Nurse Mid, Nurse Housemaids, Housemaids, Housemaids,

THE VALUE OF SEED-TESTING.

USEFUL WORK AT THE IRISH STATION.

"At the present time over 5,000 samples of agricultural seeds were being tested annually at the Irish Department's Station, but that figure, large as it might seem, was only a fraction of the total number that should be submitted."

This information was given by Mr. H. A. Lafferty, head of the Seed-Testing Department of the Ministry for Lands and Agriculture, in the course of his lecture on "Seed-Testing in Ireland," at the Dublin Rotary Club luncheon in Clery's Restaurant yesterday.

It was not, he said, until the year 1867 that the first seed-testing station was established in Saxony. In the following few years a great wave of seed-testing spread over Europe. It was not until 1900 that the matter was taken up in the British Isles. In December of that year the Irish Department of Agriculture and Technical Instruction established an official seed-testing station, first in the old College of Science, Stephen's Green, Dublin, and afterwards, in 1911, in the new buildings, Upper Merrion street, where more suitable laboratories were available. In 1914 the Scottish Board of Agriculture, and in 1917 the English Board of Agriculture, established seed-testing stations.

WORTHLESS SEEDS.

Having alluded to the scientific methods employed in testing, and spoken of the qualities of different seeds, and of the weeds with which they become mixed, to the serious loss of the cultivator (or farmer), Mr. Lafferty said that prior to 1900 enormous quantities of very inferior, and in some cases worthless, seeds were offered for sale in this country. The application of the Weeds and Agricultural Seeds Act, 1909, had completely revolutionised the internal seed trade of this country. For the first few years after it was put into operation over 50 per cent. of the samples taken under its regulations were very inferior, many of them being described as atrocious. By degrees matters improved, and at the present time, when close on 5,000 samples are taken and tested annually, the number of unsatisfactory samples has fallen to less than 10 per cent. of that total.

It was no excuse for a seed merchant to say "I didn't know." The ways and means for knowing are in existence, and he could safeguard himself by using the seed-testing station, and conducting his sales on the basis of the tests. While there was no compulsion on the part of the vender to disclose to the farmer the purity and germinating qualities of the seeds he sold, a failure or even a hesitancy on his part to do so might generally be regarded as implying that such figures, if they existed, would not bear inspection.

A BENEFIT TO AGRICULTURE.

Although it was impossible to state in terms of pounds, shilling and pence the value of the seed-testing station to any country, no one would deny the fact that the Department's Seed-Testing Station had been of very material benefit to Irish agriculture.

The present high standards obtaining in the Irish seed trade could not have been realised had it not been for the willing and active co-operation of the members of the trade, who, availing themselves of the information which the station was in a position to give, readily applied for that information in their endeavour to market a better article.

Having made the statement given above, Mr. Lafferty proceeded:—In casting about for an explanation of this laxity one could only attribute it to carelessness on the part of a section of farmers and merchants. The fees charged for testing—namely, 3d. for a farmer's sample and 2s. for a merchant's sample, were the lowest anywhere in the world, and were sufficiently low to be within the reach of all.

DUTY OF AGRICULTURISTS.

To those agriculturists who had not hitherto availed of the Department's seed-testing station he would point out that, as the station had been established for their special benefit, they ought to utilise it to the fullest, bearing in mind the fact that the expenditure of a few shillings in having their seeds tested before sowing in the spring, might be the determining factor in the production of abundant harvests in the autumn.

Major Bryan Cooper, T.D., vice-president of the club, who occupied the chair, in thanking Mr. Lafferty, said that the Department had been guilty of failure, inasmuch as this useful station's work had not hitherto received publicity. He d'd not believe that 25 per cent. of the farmers of Ireland knew the value of the work that was carried on there, or knew that they could submit samples. He was surprised to hear that all this useful work was going on in Government Buildings. (Laughter.) If only they could have a bill-testing station there as well as a seed-testing station it would be very useful. But politics was an empirical rather than a scientific subject, and the only form of experiment that was left to the politician was to "try it on the dog."

In answer to a question by Mr. Jacob, Mr. Lafferty said that the Department had established a branch of research as to the productivity of wheat—a plant - breeding division in which the potato, among other products, would be studied.

DUBLIN AND THE PROVINCES.

DUBLIN.

New Peace Commissioner.—Mr. Peter Kearney, A.I.S.E., 3 Lower Abbey street, Dublin, has been appointed a Peace Commissioner for Dublin City and County and for Counties Wicklow, Kildare and Meath.

The Nine Arts Ball.—The Nine Arts Ball, which will be held in the Metropole, Dublin, on next Friday night, promises to be a great success. The ballroom is being decorated by the Metropolitan School of Art, and as large numbers of tickets have been sold, a brilliant attendance is expected. A representative committee of artists has been appointed to judge the fancy dress costumes.

Street Accidents.—Whilst engaged in the building operations at the old G.P.O. site in Sackville street, Dublin, yesterday morning, C. Halpin (40), 2 Cole's lane, fell off a stone buttress and received a dislocation of the ankle. Patrick Moran (14), 15 Gaelic street, Dublin, was severely injured when his leg was caught in a wheel of a motor lorry from which he was slighting. They were taken to Jervis street Hospital and detained. Michael Keane (68), 7 Great Ship street, Dublin, was knocked down by a motor car at Cornmarket. He was taken to the Meath Hospital, and detained.

Female Orphan House.—Mr. Alfred Miller, O.B.E., presided at the meeting of the Governors of the Female Orphan House, North Circular road, Dublin. The need of redecorating the dining hall and dormitories, and the extension of heating were considered, and it was decided to procure estimates for the suggested work. Mrs. Hardman and the Rev. J. Tobias were elected Governors.

Muckross Hockey Club Dance.—The Muckross Hockey Club held their annual dance in Clery's Ballroom last night, when there was an attendance of over two hundred. Amongst those present were:—Miss McLoughlin, Miss Lynch, Miss Foster, Miss Hogan, Miss Kelly, Miss Magee, Mr. J. S. Kempster, Mr. G. Mackie, Mr. J. Sharkey, Mr. B. Joyce, Mr. J. Mulligan, Mr. J. C. Birmingham.

PASSENGERS BY B. AND I. LINE, VIA LIVERPOOL.

ARRIVALS—J. Flynn, W. F. Cope, T. Derby, T. Young, J. Kirkham, F. Collins, J. Lowe, W. Ross, T. Cook, G. Pratt, S. Everett, J. Tuite, Mrs. C. F. Cooke.

DEPARTURES—F. A. Russel, J. D. Watson, J. Dwan, J. Fisher, T. Nelson, J. Morris, P. J. Corbett, T. Caldbeck, Mrs. A. Ryan.

LEINSTER.

Kilkenny Pig Market.—At Kilkenny pig market yesterday there was a large supply of finished bacon. The price was 105s. per cwt.

£11,000 Land Annuities Due.—At the meeting of the King's County Farmers' Union at Tullamore, it was stated that £11,000 was outstanding in land annuities, and a big sum in respect of this claim would be put on the rates after 1st February.

Judge and Solicitor.—At Longford Circuit Court, when Judge Wakely took his seat on the Bench, he expressed his pleasure at seeing Mr. George F. Montgomery, solicitor, back to his old place at the Bar after his recent illness.

Decrees for Land Annuities.—There were 40 decrees taken out for land annuities against defaulters at Longford Circuit Court on last Saturday. There was no evidence entered in any of the cases. Five cases were settled out of Court. The total amount of the decrees came to about £155.

Presentation to Coxswain.—James Redmond, Courtown Harbour, Gorey, has been presented with a certificate by the Earl of Courtown, on behalf of the Royal National Lifeboat Institution, on his retirement as coxswain of the local lifeboat crew, after nineteen years' service.

Civic Guards' Dance.—Over 100 couples, including visitors from Kilkenny and Waterford Counties, attended the second annual dance of the Wexford Division of the Civic Guard, held in the Town Hall, Wexford. The music was supplied by the Civic Guard Orchestra (Depôt), under the conductorship of Superintendent Delaney.

Woman Thief Imprisoned.—At Callan (Co. Kilkenny) District Court, Kate Degnan, of no fixed abode, was sentenced to two months' imprisonment, with hard labour, on a charge of stealing a quantity of clothing, the property of Mr. Thomas Kenrick, Bridge street, Callan, on Christmas Eve last.

Fined for Street Trading.—At Mullingar District Court yesterday, Patrick Shields and Michael Lynch, Dublin, were each fined 21s., for causing obstruction in Mullingar streets on market days by erecting stalls for sale of fruit, etc. Mr. T. J. Dowdall, who represented the defendants, intimated that he would lodge an appeal to have the case tested.

The Lost Laristan: Wexford Men's Fate.—It is reported that three Wexford men were members of the crew of the ss. Laristan, which was recently lost in the Atlantic—viz., Maither Fitzpatrick, who hailed from St. Leonard's, Tinsteen; Thomas Murphy, Whitty's Hill, Bannow, and Thomas Busher, of Wexford Town. A brother of the first-named informed our Correspondent that the first he suspected of his brother's death was the inclusion of his name in those of the crew of the Laristan. He then wired to his brother's wife, who confirmed by wire her brother-in-law's suspicion.

Popular Teacher Retires.—On her retirement from the teaching profession, Miss McCullagh, The Model School, Enniscorthy, was made the recipient of presentations from the past and present pupils, their parents and many other subscribers.

Further "Ambushed."—James, Edward and William Roche, labourers, Derrynahinch, were prosecuted at Thomastown District Court, and fined 2s. 6d. and 17s. 6d. costs each, for assaulting James Barron, farmer, Ballyconway, who swore that the defendants "ambushed" him as he was returning home at 10 p.m., jumped on his back, knocked him down, kicked him several times, threw stones at him and split his lip, and inflicted injuries which necessitated medical treatment. Justice McCabe said that he had at first intended to send the defendants to jail, but in the hope that peace would prevail he imposed a fine.

Prison for Sheep Stealing.—"I suppose you want me to believe they walked out to you and said 'Ba, ba-a, good morning,'" said Judge Wakely at Longford Circuit, in reply to a farm labourer, Edward Murtagh, who pleaded not guilty to the larceny of two sheep, the property of Mr. Michael Curran, farmer, Granard. Murtagh had put in four months, and the judge now sentenced him to eight months. "I will let it be known," said Judge Wakely, "that in the next case of this kind that comes before me, I will not deal with it so lightly as this one."

Mr. Nicholas J. Murphy, Kilmokea, Campile, Co. Wexford, has been appointed a Peace Commissioner.

MUNSTER.

Too Costly.—As it would cost £6,000 to convert the Nenagh Military Barracks into suitable houses, the Urban Council considered it would not be feasible to undertake the work.

Motor Cyclist's Mishap.—Mr. William Edwards, Castle street, Tralee, was thrown from a motor bicycle on the Ballyseedy road, and sustained a fractured skull. He lies in a critical condition in the infirmary.

Ex-Soldiers and Land Trust.—Strong support was forthcoming for the claim of the ex-Service men of Cashel district during the course of a discussion at the Urban Council. It was decided to press the matter with the Land Trust, and request the early inauguration of a scheme of houses and plots for Cashel ex-Service men.

Chinese Honour for Limerick Man.—Mr. Patrick T. Carey, who superintended the installation of the present telephone system in China, has been made a member of the Fifth Class of the Joy Ho, the Chinese Order of Merit, as a recognition of his services. Mr. Carey is brother-in-law of Mr. Alfred Sexton, senior, auctioneer, Limerick.

Woman Rate Collector.—The Tralee Urban Council, by 11 votes to 2 recorded for Mr. E. Scannell, appointed Mrs. Josephine Quinlan collector of the town rates at a remuneration of threepence in the £ for all moneys collected and lodged with the treasurer. The anti-Treaty member abstained from voting as a protest against the oath of allegiance.

CONNAUGHT.

Penal Servitude in Mayo Case.—Frank Keane, a barber from the North of Ireland, was found guilty at Mayo Criminal Sessions on a charge of rape at Westport on the 2nd October last, and was sentenced to five years' penal servitude. William Ainsworth, Michael Lennon, and John Foley, Westport, who were charged with conspiracy, were acquitted.

ULSTER.

Sequel to Assault on Police.—At a Special Court at Letterkenny, Justice Walsh remanded, on bail of £40 and two sureties of £20 each, Bernard Devine, of Kilpeak; Hugh Devine, of Kirkoneady; James Kelly, of Lanalea; Bernard Moore, of Cronvaghey; Anthony Brown and Patrick McGlynn, of Curk, and Maurice Kelly, of Msentacat, charged with assaulting the police at Foxhall dance on last Friday night. Only evidence of arrest was given.

Nine-Year-Old Thief.—At Carrigallen District Court, Superintendent Loughran, Mohill, charged Benjamin Johnston (9), Cullies, with the larceny of a pair of boots from Mrs. Smith's shop, Carrigallen, on December 14 last, and his father and mother were charged with receiving. Mr. Reid, solicitor, pleaded guilty on behalf of the boy, who was allowed out as a first offender, and his mother, who was sentenced to two months with hard labour, suspended till the Justice ordered a warrant to issue. The charge against the father was dismissed.

NORTHERN IRELAND.

New Magistrate.—Mr. T. C. W. Marshall, Chairman of Dungannon Rural Council, was sworn in by Mr. George McElroy, R.M., as a magistrate at Dungannon Sessions yesterday.

Derry Flax Market.—There were 20 loads of flax, representing about 16 tons, at Derry flax market yesterday, when prices ranged from 60s. to 98s. per cwt.

Lonely Man's Death.—A man named William Moore, of Cloghog, Omagh, was found dead yesterday in his house. Deceased resided alone.

Record Herring Catch.—The herring fishing in Lough Swilly is proving a big success this season. On last Thursday a record catch of about 1,000 cran of herrings was reported, some of the boats taking 100 cran. About seven cran make up a ton. On last Friday over 200 cran was taken.

Sent to Jail for Begging.—At Derry Police Court a young man, Paul McDevitte, who stated that he lived in Fahan street, Derry, but had a wife and child living in Omagh, was sent to jail for two weeks for begging. Defendant said that he could not get work. A book was handed to the magistrates, containing the names of subscribers, and when the defendant said that he had only just started collecting, Mr. R. Nimmon, J.P., remarked, "You got on well; the people must have been very generous to you."

An Illuminating Story.—Alderman Jamison, speaking at a dinner of the Electrical Power Engineers' Association in Belfast, told a story which had reference to the visit a short time ago of a party of Lamas from Tibet. They were being shown round one night, and saw the dome of the City Hall brilliantly illuminated by overhead lights. To them it was a source of wonderment, and the head Lama in awe-stricken tones asked the interpreter, "Will you tell me why the moon shines only on the one place?" whereat the interpreter answered, "It is the one place in Belfast of all places on which they require some light."

Wheel Her Caravan Rested.—In the Belfast Custody Court yesterday, Elizabeth Smyth, who resides in a caravan, was charged with the theft, by means of a trick, of 15s. 6d., belonging to Emma Reid, on 3rd inst. She was bound over to keep the peace, and ordered to pay £1 4s. compensation. Emma Reid, a maid employed in University square, said that on Wednesday afternoon she was going out when the door bell rang. The accused, who was at the door, asked witness if she wanted her fortune told. She said that she would do witness "a planet," and tell her fortune for 5s. Witness gave accused a £1 note, and prisoner gave her back 4s. 6d., and said she would bring the rest of the change (10s. 6d.) and the "planet" back. Accused did not return, and the next time she saw the accused was in a caravan at the rear of Lord street.

Co. Tyrone Loans.—When a proposal to borrow £5,500 to provide new machinery for Oriter Quarry came before the Tyrone County Council, Mr. Leebody explained that the machinery would cheapen the cost of production by 1s. 9½d. per yard, of which 1s. 2d. per yard would be applied for repayment of the loan. Mr. S. C. Colhoun protested against further borrowing, and pointed out that their present commitments in this respect amounted to £200,000, which would take ten years to repay. If they continued borrowing at the same rate for the next ten years they would have borrowed a million pounds. He suggested that, instead of borrowing, they reduce the estimates on the classified roads by £3,500. The Council passed the motion. The Secretary stated that the amount of rates collected for the half-year was £22,385, and the amount outstanding was £63,561.

At a special Court in Newtownhamilton (County Armagh) yesterday a young girl, Bridget Nugent, of Cornaghbrogue, summoned Thomas John McMahon, a youth, of Sheetrim, as the father of a child born to her on November 17 last. He denied the allegation. The Resident Magistrate (Major McCallum) made an order against him for 5s. per week, with £2 medical expenses, and £3 3s. costs.

Let health be theirs—and yours.

A trying winter has probably drawn upon the store of health of yourself or your children—now is the time to get strong and well again by taking SCOTT'S Emulsion.

Coughs and colds may have affected the lungs—now is the time to let SCOTT'S Emulsion repair the damage, before it is too late.

SCOTT'S Emulsion should be given regularly to growing children, to all who are weak and thin and those who are subject to coughs and colds.

Scott's Emulsion

Each Spoonful leads to Health

Recommended by doctors in cases of

COUGHS, COLDS · BRONCHITIS · WASTING · DEBILITY · ANÆMIA
CONSUMPTION · INFLUENZA · MEASLES · RICKETS · TEETHING

ADVERTISEMENT INDEX.

	Page.		Page.
Amusements	4	Lost and Found	1
Apartments	10	Medical	1
Auctions	10	Music, Pianos	10
Business Premises	10	Miscellaneous	10
Contracts	4	Public Notices	4
Dress	10	Prospectus	9
Education	4	Poultry, Eggs	10
Furniture	10	Shipping	1
Garden	10	Situations	1
Horses	1	Specific Articles	10
Hotels	1	Seaside and Country	10
Houses and Lands	10	Schools	1
Legal Notices	4	Tuition	1

The Queen has been appointed President of the Military Nursing Service in succession to Queen Alexandra.

FEWER CASES OF TUBERCULOSIS.

HOPEFUL VIEW AT CORK CONFERENCE.

"He was convinced that in Ireland they were devoting more attention to advanced cases of tuberculosis than they were in Switzerland, and certainly in Belgium."

This statement was advanced by Dr. Boyd-Barrett, Medical Inspector, Local Government, at a conference held in the Courthouse, Cork, yesterday, between representatives from the County Insurance Committee, County Borough Insurance Committee, Cork Joint Hospital Board, Cork County Board of Health, and the City Commissioner (Mr. P. Menahar), for the purpose of considering the advisability of drafting a scheme under the Tuberculosis Act.

GETTING AT ROOT OF TROUBLE.

Dr. Boyd-Barrett, who had returned from a visit to Switzerland and Belgium, whither he had been sent by the Government in connection with the matter, expressed the further conviction that if they extended the treatment for advanced cases, in ten or twenty years' time they would see very little of the disease in this country, and they would get at the root of the trouble. In that county there must be plenty of institutions which could be made suitable for the treatment of advanced cases, and in Cork City there were admirable facilities for the treatment of surgical cases.

The mortality from tuberculosis, he added, had gone down 50 per cent. for the past 25 years.

The Secretary (Mr. Callanan) said that at the time of the passing of the Insurance Act £150,000 was set aside for the treatment of tuberculosis, and Cork's share of that for city and county amounted to £14,000.

LESS DEATHS.

Dr. Ahern, R.M.S., Heatherside Sanatorium, gave some figures, from which it appeared that deaths from all forms of tuberculosis in 1922 were 33 per cent. under the average for the ten years 1912-21.

On the motion of Mr. George Daly, R.I., seconded by Mr. Harold Barry, the meeting unanimously adopted the following resolution:—

"That this conference recommend to the County Council and Corporation the adoption of the 1908 Act, on the distinct understanding that the liability of each body be limited to a rate of 1d. in the £1, and that the Government undertake to pay over the £14,000 grant, and also undertake to provide the reoccupment grant for the general purposes of the city and county scheme; and that, having regard to the present position regarding the Joint Hospital Board, we further recommend that the Government examine the same to formulate a suitable scheme to be worked by the County Council and Corporation for prompt consideration by the responsible authorities."

WATERFORD'S SHOPPING WEEK.

THE NEED FOR ADVERTISING.

The beneficial effect of advertising on trade was stressed at a conference at the Waterford Chamber of Commerce yesterday between wholesale and retail tradesmen, when it was decided to form a Committee to inaugurate a shopping week for the city.

Several speakers urged that the matter should be well advertised outside the city.

Mr. Pitt, Manager, Messrs. Henry Bell, chemists, pointed out that the "Eat More Fruit Campaign," launched with £100,000 for advertising, had resulted in £2,000,000 revenue in the turnover.

It was stated that railway facilities from neighbouring towns to Waterford on market days already existed in the shape of return journey at single fares, but it was decided to urge the railway company for even greater facilities during shopping week.

MANSION BURNING.

COMPENSATION CLAIMS AT ATHLONE.

The burning of a mansion at Carrycastle, Co. Westmeath, constructed at the outbreak of the Great War, and owned by Mr. Jaques R. Fair, brother of the Clerk of the Peace for Westmeath, formed the subject of a compensation claim heard by Judge Roche at Athlone Circuit Court last Saturday.

Mr. Fair, Clerk of the Peace, said that his brother was absent at the time of the burning—on 12th June, 1923—and he was then looking after the place, which was unoccupied. The land was seized by people about the district, who claimed it. His brother did not intend to rebuild a residence there, but was to build two dwellings instead.

Mr. William Orr, valuer, Dublin, said that it would take £2,240 to rebuild the house, and Mr. P. Verdon, Board of Works architect, said that it could be restored for £1,352.

The Judge said that he was satisfied that the burning was deliberate, and gave a decree for £1,350.

Mr. Charles E. Adamson, Auburn, claimed £1,453 10s. for damage caused to his land.

"This," said Mr. Callan, for the applicant, "is the authentic Auburn, 'loveliest village of the plain, where peace and plenty cheer the labouring swain.'"

Mr. Adamson said that beech trees, two centuries old, and weighing two to four tons each, had been cut down on his land on the 5th July, 1923. A fortnight later other trees were cut down. Military travelled the adjoining roads at the time day and night, and the trees were put across the roads to hamper them.

The Judge gave a decree for £150, and allowed £9 10s. costs.

Silver trinkets, clothes, and other property figured in the claim for £470, lodged by Mr. Harris Temple, Waterstown House. The property was carried off by armed men during the strife, and Lieutenant Casey said that he found two silver trinket boxes at the house of a well-known Republican named Patrick Fitzpatrick, whom he arrested.

The Judge said that Fitzpatrick might have been a Republican when arrested, but that did not say that he was a Republican when the house was robbed. He was sorry that he would have to dismiss the claim.

A POLITICAL BODY.

MR. GOREY, T.D., AND THE FARMERS' UNION.

Mr. D. J. Gorey, T.D., declared at a meeting of the Kilkenny Farmers' Union that there could be no doubt that the Farmers' Union were a political body. They could not separate economic questions from national politics. They were a political body in the sense that in anything that threatened the stability of the country they always had taken sides. They were not interfering with the Republican or the Free State Parties, and they had taken the common-sense point of view. There could be no hair-splitting about the fact that the Farmers' Party were a political one to the extent that they had taken sides in any question in which they were asked to give a decision.

Senator Dillon said that in any matter connected with the Government's policy of the day the Farmers' Party and the Farmers' Union would take an interest. But the change of Constitution was a different matter, and should not be included in the programme.

WALL OF TENEMENT HOUSE COLLAPSES.

FAMILIES ACCOMMODATED AT KEOGH BARRACKS.

Portion of the back wall of the house 124 Thomas street, Dublin, collapsed yesterday afternoon as workmen were about to repair it. The house was condemned some time ago by the Corporation authorities, and families occupying the back rooms were obliged to leave.

The remaining inhabitants, comprising about five families, were greatly alarmed at yesterday's occurrence. The furniture in the house was removed by the Dublin Fire Brigade, and subsequently the people were accommodated in Keogh Barracks, which is now let in flats, many of which are occupied by families from various condemned areas in the city.

The Duke of York will visit the Raleigh cycle works, near Nottingham, to-day.

BY-ELECTIONS.

THE FIGHT FOR COUNTY DUBLIN.

Candidates—Mr. F. T. Healy (Cumann na nGaedheal), Mr. W. Norton (Labour), Mr. P. Belton (Independent).
Polling—February 18th.

Addressing a largely attended meeting in the Town Hall, Rathmines, last night, Mr. P. Belton explained that he was not a Farmers' candidate, but a National candidate. He dealt with the importance of developing the agricultural resources of the country, and providing more work in the towns, since the prosperity of the towns was dependent on the prosperity of the country, and *vice versa*.

In County Dublin, he said, there was an appalling amount of unemployment, and when they asked the Minister for Local Government for a grant to relieve distress they were told that they did not know what they were talking about; that there was no unemployment in County Dublin. But if the present state of affairs continued in County Dublin, as well as in every other part of the Free State, the plain people would soon have plenty of time, but no money to spend.

He expressed his determination—in reply to questions—to have salaries in the higher grades of the Civil Service reduced, and to begin at the top with institutions that the country could not afford.

Senator Colonel Maurice Moore spoke of the high cost of living, heavy taxation, and unsatisfactory economic state of the country, and declared that the Irish Free State's burden of taxation was two and a half times greater than what it was in England. Men and money, he said, were streaming out of this country. Germans, Belgians, and others appeared to be doing well in it, while the people were obliged to pay for an Army of 17,000 officers and men that nobody wanted to fight.

What was required now more than ever was a strong Constitutional opposition in the Dail to question reckless and uncalled for expenditure, and to secure fair play for all in the appointment of public officials. (Cheers.)

Dr. MacCartan also addressed the meeting.

LABOUR MEETING.

Mr. Dermot O'Leary presided at a meeting in support of Mr. W. Norton at Donnybrook last night.

Mr. T. Nagle, T.D., said that they merely wanted the people to consider what their relationship was with the legislation passed by the Government. In recent speeches it had been implied that the Labour Party had no policy suited to the country. The Labour Party agreed that the Government was honest when it said that the wages under relief schemes should not be taken as a headline by employers and public bodies. That had been departed from in the case of the Shannon scheme. If they were satisfied with the Government they would vote for it.

Mr. Johnson had been taken to task for saying that high wages and high output would relieve the situation, and had been accused of inciting a class war. The Labour Party claimed that there was a class war, but that it was waged by the employers. Why was it necessary for the Dublin Dockyard to reduce the wages of their workers? Because low wages prevailed in Britain and Germany. As to stagnation in Irish agriculture, this was due, not so much to the backwardness of our farmers, but to the fact that Great Britain, being the biggest consumer of foodstuffs, was not now able to purchase as much as previously on account of low wages and unemployment.

Mr. W. Norton, the candidate, said that he stood for more employment and high wages. That policy would make for the economic progress of the country. If they wanted to show their resentment of the Government's failure to deal with the unemployment, housing and "profiteering" problems, and also of its conspiracy to lower the workers' standard of living, they would vote for the Labour candidate.

RETAIL NEWSAGENTS' ASSOCIATION.

SATISFACTORY PROGRESS.

At a meeting of the Irish Retail Newsagents' Association, held in the Scala Restaurant, Dublin, last night, Mr. J. P. Lane presided, and the speakers were Mr. Alex. MacLaren, General Secretary of the National Federation of Newsagents, London, and Mr. Crispin and Mr. Taylor, of Belfast.

Mr. MacLaren congratulated the Irish branch on the work done since its foundation in 1916. He said that the subscriptions for this year amounted to £176, and the membership was close on 300, between North and South. In Dublin, in the last year, 105 more applicants were turned down who sought to enter the trade. The association had done much to stop indiscriminate competition. It could do much to make the distance limit policy more fully recognised in future, and it had maintained selling prices. In Ireland every agent had got better terms in the last three weeks from Cassells, on magazines. The Street Trading Bill was not what the association wanted. There should be control to ensure proper regulation, and finally a clearing up of the whole vicious system if pressure was kept up.

Mr. MacLaren outlined a scheme to double the membership fees, and give every member some benefit in exchange: a sum of £20 to the nearest relative on the death of a member; £8 8s. and travelling expenses in case of illness and hospital treatment, and third party risks, up to £1,000 per accident per year. On leaving the trade at the end of not less than five years a member should receive £5. The funds from the increased fees were to accumulate for the first year.

After some discussion it was decided not to put this matter to a vote of the meeting, but to refer it for further consideration to a committee of the branch.

The following appointments were made:—Mr. J. J. Hart, Chairman, in place of Mr. J. P. Lane; Mr. Garnet, Vice-Chairman; Mr. Matier, treasurer. Finance Committee—Mr. Matier, Mr. Bridgeman, Mr. Garnet; Mr. Bridgeman, hon. secretary; Mr. Baggot and Mr. Mulvaney, trustees.

A WOMAN'S AGE.

HOSPITAL COMMITTEE IN A MUDDLE.

"Do hospital nurses tell their correct age?" was a question which was debated for almost two hours by the Fermanagh County Hospital Committee yesterday, when the selection of a new matron came under consideration. There were seventeen applicants for the post, and the advertisement stated that applicants must not be over 35 years of age. With a couple of exceptions, all were stated by themselves to be 35. One, who was said to be the most suitable applicant, stated that her age was 44.

Mr. J. Eadie—And, perhaps, she is the youngest of the lot.

Archdeacon Tierney—We have no proof of age. Ladies who usually put down their age as 35—

Mr. Bartley—Are over it.

Archdeacon Tierney—Yes; they are 35 and a little over.

One motion after another was put to the meeting, and a good deal of voting had taken place before it was eventually decided to re-advertise the post without fixing an age limit. A rescinding notice of motion was handed in with regard to the age qualification.

PHOSFERINE a Family Safeguard

Mrs. Kelly, *writes:*

"ABOUT a year ago my grandchildren were given a course of Phosferine. The beneficial effect of this was so marked that I decided to try Phosferine myself for headaches and neuralgic pains. The results were all that could be desired, and I am now in excellent health. We shall never be without Phosferine in the house again. It is a family safeguard."

(Brockley, S.E. *January 2nd, 1926.*)

From the very first day you take PHOSFERINE you will gain new confidence, new life, new endurance. It makes you eat better, and sleep better, and you will look as fit as you feel. Phosferine is given with equally good results to the children.

A PROVEN REMEDY *for*

Influenza
Debility
Indigestion
Sleeplessness
Exhaustion
Lassitude
Neuritis
Faintness
Brain Fag
Anæmia
Nerve Shock
Malaria
Rheumatism
Headache
Sciatica
Neuralgia
Maternity Weakness
Weak Digestion
Mental Exhaustion
Loss of Appetite

PHOSFERINE

From Chemists. Liquid and Tablets. The 3/- size contains nearly four times the 1/3 size.

Aldervale

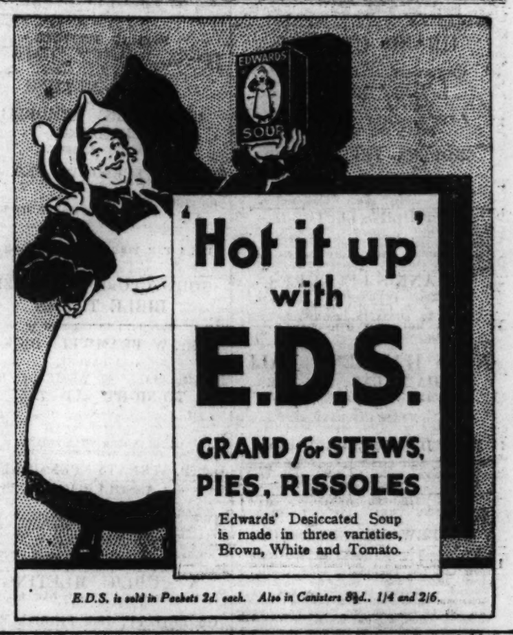

'Hot it up' with E.D.S.

GRAND for STEWS, PIES, RISSOLES

Edwards' Desiccated Soup is made in three varieties, Brown, White and Tomato.

E.D.S. is sold in Packets 2d. each. Also in Canisters 8½d., 1/4 and 2/6.

FOSTAL

PUTS BEEF INTO YOU

THE SALMON SEASON.

MEETING OF DUBLIN CONSERVATORS.

At a meeting of the Dublin Fishery Conservators yesterday, on it being mentioned that a seal or seals had been seen in the Liffey, it was decided that the police authorities should be requested to permit the Board's bailiffs to use a gun to kill the salmon's enemy.

The Secretary reported that he had received up to the present £100 for licences. Having regard to the bad weather, the income was regarded as good. For the same period last year, when the fee was £1, the amount received was £89.

A deputation from the Board waited on the Minister for Fisheries quite recently, and asked for a grant of £250 to enable the Board to carry on its work efficiently. The deputation was received with sympathy, but the Minister could promise only £150.

Dealers' licences in the city and district to the number of sixteen had been issued up to date, but there were as many more dealers who had not yet applied. There was a heavy penalty for non-compliance with the law.

Several members expressed the view that the Board was incurring expense in carrying out the law in some cases, while it derived no financial advantage. In other words, the Board's bailiffs did all the work and the Government got the revenue.

RELIEF GRANT FOR TRALEE.

The Minister for Finance has written to the Tralee Town Clerk, in response to an appeal made by the Urban Council, notifying that a free grant of £1,000 will be placed at the disposal of the Council for the relief of unemployment, the money to be expended before the 31st March next on sewerage works in the town, as part of a comprehensive scheme which the Council has in contemplation.

INTERNEE'S HOUSE BURNED.

Joseph Duffy, Kilgarvan, who claimed £414 for the burning of his house in 1922, told Judge Roche, at Athlone Circuit Court, that he had been interned for a year.

The Judge gave a decree for £160, conditional on full re-instatement.

John Sealy, Lisdangan, was reported for £137 compensation for furniture taken out of his house by armed men.

Mrs. Berry, Mounttemple, claimed in respect of raids on her house, when armed men carried off cigarettes and drink to the value of £100.

The Judge reported for £20 13s.

RHEUMATISM CURED IN ONE MONTH.

NEW "DUO-FORMULA" STOPS PAIN, AND LOOSENS EVERY JOINT.

TEN DAYS' TREATMENT FREE.

Think of it! In 30 days from now you may be freed of every trace of Rheumatism, Gout, Sciatica, Lumbago, or even Rheumatoid Arthritis. Hundreds of the worst cases have been cured. Why not you?

Miss E. Fawcett, of 12 Westfield road, Yorks., says:—"My mother is completely cured of Rheumatism and free from all pain and swelling. She is 75, and was very doubtful that you could cure her. Previously she had not been able to get her shoes on for ten weeks, but the other day went for a two miles' walk. We will recommend you to all."

Other remarkable cures are reported every day all over the country. The "Duo-Formula," was discovered by Mr. Arthur Richards, who has since improved it until no case, however bad, is beyond the power of this wonderful remedy.

Every sufferer can have a 10 days' supply FREE OF ALL CHARGE. Send your name and full address to Mr. A. Richards (Dept. 309), 14-15 Fulwood place, High Holborn, W.C.1. Write to-day, as this offer may not be repeated.

'NUGGET' Puts a waterproof coat on your shoes — and a good looking coat at that.

Sold in Tins at 2d., 3d. and 6d.
Nugget Polish Co. of Ireland, Ltd.
Lower Bridge Street, Dublin

PUBLIC AMUSEMENTS.

GAIETY THEATRE.
THE DUBLIN UNIVERSITY DRAMATIC SOCIETY.
To-night at 7.45, & Thurs. & Sat. Evgs. & Wed. Mat., A BUTTERFLY ON THE WHEEL.
To-morrow (Wed.) and Fri. Evgs. and Sat. Matinee, MRS. GORRINGE'S NECKLACE.
COLLEGE GALA NIGHTS—Thursday and Friday.
Next Week—ROBERT COURTNEIDGE presents LIGHTNIN'

OLYMPIA THEATRE
(LATE EMPIRE).
TWICE NIGHTLY .....7 and 9.
A STRIKING REVUE IN 18 SCENES.
"ROUND THE CLOCK."
Featuring
THE McNAUGHTONS.
HAROLD DAYNE.
CECIL WAYNE.
The Franklin Sisters and the 12 Follie Girls.
Box Office, 11-4. 'Phone 3208.

ABBEY THEATRE.
TO-NIGHT (TUESDAY) and FOLLOWING NIGHTS at 8. MATINEE SATURDAY 2.30.
FIRST PRODUCTION OF
"THE PLOUGH AND THE STARS,"
By SEAN O'CASEY.
NOTICE—Telephone bookings cannot be attended to. Box Office Open 10.30 to 6 p.m.

QUEEN'S THEATRE.
MADAME HALEY'S BIG MUSICAL REVUE,
£ S. D.
LAUGHTER. SONG. DANCE.
ALL-STAR CAST.
BOBBY BURNS, S. C. HENDY,
NANCY MEGAN, PEGGY EDWARDS,
ANDREWS and GIBSON, BERT and DOREEN,
ROLLS and FALLS. MELODY QUARTETTE.
L.S.D. GIRLS' FULL SHOW.
GIRL CHORUS.
Gallery, 6d.; Upper Circle, 1/-; Parterre, 1/6; Dress Circle, 2/4; Seats in Boxes, 3/-.
SEE THE DRESS PARADE.

METROPOLE CINEMA.
AILEEN PRINGLE, ANTONIO MORENO, DOROTHY MACKAILL,
In
"ONE YEAR TO LIVE."
DAILY, at 2.45, 4.55, 7.5, and 9.15 P.M.
LONDON'S FAMOUS CABARETS,
THE 1.30 A.M. FOLLIES.
DAILY, at 4.0, 6.10, and 8.20 P.M.

METROPOLE RESTAURANT.
SPECIAL LUNCHEON SECOND FLOOR—2/6.
FINEST CUISINE ..... FULLY LICENSED.
ORCHESTRA IN TEA ROOMS.

THE GRAFTON.
"THE SWAN,"
With
ADOLPHE MENJOU,
FRANCES HOWARD,
RICARDO CORTEZ.
SHOWING AT 2.20, 4.35, 6.55, 9.15.

GRAND CENTRAL.
CONTINUOUS..... 3 to 10.30.
Feature, 3.30, 7.0 and 8.30.
"QUO VADIS?"
THE UNPRECEDENTED SUCCESS.
THIRD AND LAST WEEK.

MODERN FRENCH ART,
At
DANIEL EGAN'S SALON,
38 STEPHEN'S GREEN.
10-6. Sunday, 12-6. Admission, 1/-.

ST. PHILIP'S LECTURES.
Parochial Hall, Temple road, Rathmines. An Illustrated Lecture by J. E. Pryde-Hughes (of London) entitled, "TO LHASA IN DISGUISE." TO-NIGHT, 8 o'clock. Admission 2/6.

ST ANN'S LECTURES.
TO-MORROW (WEDNESDAY) AT 8 p.m.
J. E. PRYDE-HUGHES
"TO LHASA IN DISGUISE."
MOLESWORTH HALL.
Admission ..... 3/6.

NAAS HARRIERS' BALL,
FRIDAY NEXT, 12th FEB.
DANCING ..... 10 p.m.
MANAHAN'S BAND.
Catering by Mrs. Lawlor, Naas.
LAST DANCE BEFORE LENT.

CONTRACTS.

TENDERS WANTED.

KILKENNY URBAN DISTRICT COUNCIL.

WATERWORKS EXTENSION.

The Council invite Tenders for the Provision, Laying, and Jointing of a nine-inch internal diameter Cast Iron Pipe line of a total length of about 10,000 yards from the Impounding Reservoir at Muckalee to the Service Reservoir at Radestown, together with a short length of twelve-inch diameter cast iron pipe, intake works, sluice valves, air valves, and cross-connections.

Contractors desirous of tendering may obtain a copy of the Instructions for Tender, Form of Tender, with Form of Contract; Bill of Quantities, and a set of the drawings on application to the Consulting Engineer, Mr. Pierce F. Purcell, M.Inst. C.E., Ashton, Killiney, County Dublin, on payment of £3 (by cheque only), which will be returned to the tenderer after the Council have reached a decision upon the tenders received, provided he shall have sent in a bona fide and accurately filled in tender, and shall not have withdrawn same.

Facilities for inspecting the site of the works can be arranged.

The Council do not bind themselves to accept the lowest or any tender.

Tenders endorsed in the left hand corner "Tender for Kilkenny Waterworks Extension," and addressed to the Clerk of the Council, must be delivered at the City Hall, Kilkenny, by not later than 4 p.m. on Monday, 1st day of March, 1926.

By Order,
P. O'GRADY, Executive Sanitary Officer
City Hall, Kilkenny.

BRITISH MINISTRY OF PENSIONS HOSPITAL, BLACKROCK, CO. DUBLIN.

TENDERS.

Tenders will be received at the above-named Hospital until 12 o'clock noon on 24th February, 1926, for the supply of Bread, Flour, Milk, Meat, Chicken, Fish, Butter, Eggs, Margarine, Groceries, Jam, Marmalade, Bacon, Cheese, Potatoes, Vegetables, Port Wine, Brandy, and Mineral Waters during the period of three months commencing 1st April, 1926.

Forms of Tender, conditions of contract, and full particulars may be obtained on application to the Medical Superintendent, British Ministry of Pensions Hospital, Blackrock, Co. Dublin. No Tender will be considered unless delivered at the above address by 12 o'clock noon on 24th February, 1926, under closing envelope and marked "Tender" outside.

(Signed) W. E. GRAHAM,
Medical Superintendent.
6th February, 1926. K.A.A.

LONGFORD COUNTY COUNCIL.

PRINTING CONTRACT.

Longford County Council will, at Quarterly Meeting to be held on the 17th February, 1926, consider Tenders for all Printing, Forms, Stationery, and requirements for County Surveyor's, Clerk of the Peace, and Co. Secretary's Office. Contractor, on being declared, must enter into usual Bond, and name two sureties, whose solvency must satisfy County Council's Solicitor. Intending Contractors will specify when tendering the lowest bulk sum for due performance of contract for a period of one or three years. Separate sums to be set out for County Surveyor's Office. Full particulars as to quantities, tender forms, specification may be had from the undersigned, with whom Sealed Tenders must be lodged not later than 4 p.m. on TUESDAY, the 16th instant.

E. D. McCANN,
Secretary.
Courthouse, Longford.
8th February, 1926.

LEGAL NOTICES.

IN THE GOODS OF
GEORGE W. IRWIN, late of No. 15 Cadogan road, Fairview, Dublin, Builder, Deceased.

All persons having claims against the Assets of the above, who died on 14th November, 1924, should send particulars at once to the undersigned Solicitor for the Administratrix, to whom Administration was granted on 2nd of February, 1926, and who will distribute the Assets after 15th March next, having regard only to claims previously received.

Dated this 8th day of February, 1926.
W. S. BARRETT, Solicitor, 15 South Frederick street, Dublin.

Notice of Audit and Dividend—23.
SAORSTAT EIREANN.
HIGH COURT OF JUSTICE.
IN BANKRUPTCY.
In the Matter of
PETER J. GEELAN, of Grattan street, Sligo, Boot Merchant, a Bankrupt.

A Public Sitting will be held before the Courts, at the Law Courts, The Castle, Dublin, on Friday, the 19th day of March, 1926, at the hour of 11 o'clock in the forenoon, to audit the Assignees' Account and make a dividend in this matter.

Dated this 2nd day of February, 1926.
W. CONNELL, Second Assistant.
A. G. HOLLINSHEAD, Official Assignee,
Law Courts, The Castle, Dublin.
FULLERTON and DOYLE, Solicitors for the Assignees, 52 Nassau street, Dublin.

THE BEST WEEK-END PAPER FOR DUBLIN
People is the "WEEKLY IRISH TIMES."
Last Edition on Sale every Saturday morning.
Price Twopence.

FOR ADVERTISEMENT INDEX SEE PAGE 2.

PUBLIC AMUSEMENTS.

THEATRE ROYAL.
6.45 ..... TWICE NIGHTLY ..... 9.0.
ARTHUR PRINCE, THE VENTRILOQUIAL SELMA FOUR, The Great Wireless Favourites.
And JIM in a Sketch.
NORMAN LONG, LILLIAN BURGISS, JACK STOCKS, MAY SHERRARD, ZANFRELLAS, NINA AND NORA.

CHEZZI BROS.

TIVOLI (6.45 & 9.) THEATRE
CAPTAIN JACKELLIS presents the
ALL YORK SYNCOS.
Tom Taylor, Prinsie and Alma, Alan Bailey, J. H. SCOTLAND, SMARTE BROS.
"LA FLEUR,"
In a New Series of Beautiful Tapestry Pictures.
Booking Office Open all day from 10 a.m. 'Phone—4125.

THE PAVILION,
DUN LAOGHAIRE ..... 3.30 to 10.15.
SPECIAL. LAST 2 DAYS OF
"GRAUSTARK."
STARRING NORMA TALMADGE.
ROMANTIC | SPECTACULAR | THRILLING |
At 4, 6.50, and 9. Comedies, Cabaret, Felix, etc.

LA SCALA THEATRE.
TO-DAY AT 3—10.30. CONTINUOUS.
"THE THUNDERING HERD,"
FROM ZANE GREY'S GREATEST STORY.
JACK HOLT.
LOIS WILSON.
NOAH BEERY.
SPECIAL PREMIER PRESENTATION.
FULL MUSICAL PROLOGUE,
By
MISS MAY DOYLE,
MADAME HEFFERNAN, MISS G. MORTIMER, MR. T. J. BEVAN, MR. J. T. KEEGAN.
MR. WILLIAM LEMASS,
ASSISTED BY
MISS KATHLEEN HARRIS'S PUPILS
IN
ATMOSPHERIC INDIAN SCENA.
PROLOGUE AT 3.25 and 8.45 ONLY.

CLERYS BALLROOM.
DANCING AT ITS BEST.
TO-NIGHT AND TO-MORROW AT 8 O'CLOCK,
CINDERELLA DANCE AND COMPETITIONS.
Teachers and everyone interested in Ballroom Dancing should attend these Competitions.
Tickets 5/- Seats for Spectators can be reserved.
T. LEGGETT BYRNE.

PUBLIC NOTICES.

DUBLIN UNIVERSITY MISSION TO CHOTA NAGUPE (S.P.G.).

ANNUAL MEETING
In the
GRADUATES' MEMORIAL BUILDING,
TRINITY COLLEGE.
On
TO-DAY (TUESDAY), FEB. 9th,
At 8 p.m.
THE RIGHT REVEREND
THE BISHOP OF DOWN
Will Preside.
Speakers:
Rev. A. F. R. BIRD, M.A. (late of Nandyal).
Rev. W. L. McCORMICK, M.A.
(Late of the Mission).

GOD'S GLORIOUS GOSPEL.
BIBLE TALKS
Will (D.V.) be Continued by
Mr. W. BRAMWELL DICK
(EDINBURGH),
IN THE HALL, 40 WESTLAND ROW,
TO-NIGHT AT 7.45,
Subject—"A Man who Nearly Missed It—But Got It."
COME AND BRING A FRIEND.

D.M.P. TREATY PENSIONERS ASSOCIATION.

THE ANNUAL GENERAL MEETING of the members of the above Association will be held at 10 Sandford road at 8 p.m. on Wednesday, 10th instant.

All Treaty Pensioners are earnestly requested to attend.

A PUBLIC MEETING
WILL BE HELD IN THE OAK ROOM, MANSION HOUSE,
On FRIDAY, 19th FEBRUARY,
AT 4 P.M.,
TO RAISE FUNDS FOR THE
LINDEN CONVALESCENT HOME
Which has suffered so much from the recent floods.
HIS EXCELLENCY THE GOVERNOR-GENERAL Has kindly intimated his intention of being present.
SAORSTAT EIREANN.

DEPARTMENT OF POSTS AND TELEGRAPHS.
BROADCASTING STATION.

Applications are invited for the following positions in the Station Orchestra:—
VIOLINISTS—Three positions.
CELLIST—One position.

The rate of payment in each case will be £4 10/- a week, and the weekly attendance about 21 hours.

Applications should be addressed to the Station Director, Dublin Broadcasting Station, Little Denmark street, Dublin, not later than the 16th February, 1926.
54/H.2288. W.H.Co.

EUCHARISTIC CONGRESS
CHICAGO, JUNE, 1926.
IRISH PARTY ORGANISED BY THE CATHOLIC TRUTH SOCIETY.
LEAVING COBH JUNE 4.
Cardinal O'Donnell, Archbishop Harty, and other Members of Hierachy are Joining.
Only a Limited number of reservations on Steamers have been made. Early Booking is essential to avoid disappointment.
First-class Travel. First-Class Hotels.
Full particulars from Catholic Truth Society of Ireland, Veritas House, 7 and 8 Lower Abbey Street, Dublin.

RATHMINES AND RATHGAR URBAN DISTRICT COUNCIL.

FISHING AT BOHERNABREENA.

Notice is hereby given that the waters at Bohernabreena will be opened for Fishing on the 15th instant.

Fishing Tickets may be purchased at the Town Hall, Rathmines.

SEACOMB MASON,
Clerk to the Council.
Town Hall, Rathmines,
Co. Dublin, February 8th, 1926. K.A.A.

EDUCATION.

BENEDICTINE CONVENT OF THE PERPETUAL ADORATION,
DUMFRIES, SCOTLAND.
BOARDING SCHOOL FOR GIRLS.
For particulars apply to
THE PRIORESS.

WINCHAM HALL,
LOSTOCK GRALAM, CHESHIRE.
EXCELLENT SCHOOL FOR GIRLS. Moderate Fees. Prospectus, particulars, from Principal.

WEATHER FORECAST.

Ireland.—Wind south-easterly, light to moderate, freshening; cloudy; some rain or drizzle; mist locally; rather mild.

S.W. Seaboard, Mouth of Channel to South-West Ireland; Irish Sea and St. George's Channel.—Wind south-easterly, strong at times; cloudy; some rain or drizzle; visibility poor at times; sea moderate or rather rough.

N.W. Seaboard, Northern Ireland to Hebrides.—Wind south-easterly, strong at times; cloudy; some rain or sleet; visibility poor at times locally; sea moderate or rather rough.

Dixon and Hempenstall Barometers and Thermometers. 12 Suffolk Street, Dublin.—(Advt.)

SUN.

To-day....	Rises ..	7.57	Sets 5.23
To-morrow..	.. ...	7.55	.. .. 5.25
Lighting-up	Time		6.23

HIGH WATER—DUBLIN.

To-day....	Morning	2.17	Evening 8.55
To-morrow..	.. ...	2.30	.. .. 10.2

The Irish Times.

TUESDAY, FEBRUARY 9, 1926.

NEWS SUMMARY.

IRELAND.

Dr. Boyd Barrett, Local Government Medical Inspector, expressed a hopeful view at a conference in Cork yesterday concerning the combatting of tuberculosis. —(Page 3.)

"Seed-Testing in Ireland" was the title of an interesting address delivered by Mr. H. A. Lafferty, head of the Seed-Testing Department of the Ministry for Lands and Agriculture, at the Rotary Club luncheon in Dublin yesterday.—(Page 3.)

GREAT BRITAIN.

Great damage has been caused in Great Britain and Ireland by floods.—(Page 5.)

The House of Commons last night rejected the Liberal Party amendment on the Government's educational policy, and the Address in reply to the Speech from the Throne was carried.—(Page 5.)

ABROAD.

Herr Stresemann is to reply to-day to Signor Mussolini's attack on Germany.—(Page 5.)

FINANCIAL.

London Stock Markets were generally firm. Rubbers showed signs of renewed activity.—(Page 9.)

Money became scarce in Lombard street late in the day, and short loans ran from 4 per cent. up to 4½ per cent. Discount rates were steady.—(Page 9.)

In Dublin the market was very quiet and price changes unimportant. All departments were steady.—(Page 9.)

Public Morals.

Mr. Ernest Blythe finds a partial cause of the Free State's ills in the farmer's lack of initiative and energy. May we not go farther and say that these defects are only one symptom of a general weakening of the national character? The Great War, with its catastrophic changing of all sorts of values, loosened the fibres of life everywhere; and in Ireland that demoralisation was aggravated by the results of civil disorder. The older generation has become apathetic and the younger generation despises or has forgotten the ancient standards of conduct. Too many of our young people are now content to live from hand to mouth, demanding pleasure from society, but acknowledging no responsibility to it. To-day—it is a hard saying, but no thoughtful citizen will contradict us—the Free State is not only a less industrious, but a more immoral, country than it was fifteen years ago. Parents are losing the capacity to control their children. Extravagance in dress is almost universal, and is most reckless among the very people who can afford it least. Fifteen years ago few women of the middle classes touched strong liquors, even in their own homes. To-day many of them take wine or whiskey in public places; and women and men drink with equal *abandon* in the dance-halls of country towns and villages. Sexual immorality has increased in the Free State and is increasing. If the police authorities and hospitals could speak frankly on this subject, they might shock the national conscience.

Our statesmen warn us of various dangers, but there is one danger about which everybody is strangely silent. Already the new and careless ways of life seem to be sapping the moral standards of the nation. The middle-aged citizen now overlooks, with a shrug or a tolerant smile, actions which, when he was twenty years younger, would have shocked him deeply. We do not say that our fathers set an exceptionally high standard of national morals. They did not concern themselves greatly with a man's private life; but they insisted that his personal conduct should not become a public scandal. The moralist will say, truly, that this attitude represented merely the cynical commandment, "Thou shalt not be found out"; but, at least, it recognised the existence of standards of public morality. In those days certain offences, when they became notorious, carried social extinction in their train. Dishonesty or criminal carelessness in business, the proved abuse of public office for personal ends, flagrant debauchery—these and some other things were held to be just cause why society should turn down its thumb. It is certain that in our days there is a very substantial relaxation of the old conventions. As a result, perhaps, of a prolonged orgy of civic irregularity people seem to condone many sorts of dishonesty in business and the public service. Persons whose private misconduct has been exposed now seem to be ready to "brazen it out" with increasing confidence. It appears that such misconduct no longer invites the consequences that would have been inevitable twenty years ago.

No evil is more insidious than the decay of sound standards of public morality. These standards in all civilised countries are the outcome of centuries of spiritual and social progress—of the most enlightened efforts of saints, statesmen and philosophers. They are of inestimable value to all classes of the people. Especially are they a precious asset of the poor and feeble, who have most to fear from the social lawlessness and wicked passions that exist in all communities. At the lowest estimate, even when they are a convention rather than a *credo*, they represent, in La Rochefoucauld's words, "the homage that vice pays to virtue." In so far as we relax those standards we dishonour virtue; and, once relaxed, they will be restored slowly and with extreme difficulty: it is another case of the descent and ascent of Avernus. The lowering of these standards in Ireland, whether of thought, conduct or manners, is a peril which ought to engage the most earnest attention of all good citizens. Public opinion is, in the last resort, the arbiter of moral standards, and unless public opinion is well-informed and courageous moral standards cannot be high. This problem goes to the very roots of the national situation. It involves not only the decencies of public life and the innocence of youth, but the economic welfare of the State; for without energy and enterprise material progress will be impossible, and the foundation of all energy and enterprise is self-respect. The remedy may be found, perhaps, in a better system of education, in a reassertion of parental control, in braver leading by the Churches and the Press. Wherever it may lie, it must be found quickly if the new Ireland is to be in any sense worthy of her history and of her hopes.

Germany and the League.

At a special meeting of the German Cabinet in Berlin yesterday, with President von Hindenburg in the chair, a formal application was made for admission to membership of the League of Nations. After a long fight in the Reichstag the Luther-Stresemann Government succeeded in gaining a majority for its policy, and on last Saturday the *Bundesrat*, or Federal Council of the several German States, signified its approval of the Cabinet's intention. Germany's application, therefore, probably will reach Geneva before the end of the present week. Sir Eric Drummond, Secretary of the League, proposes to summon a special meeting of the Council without delay, and, in all likelihood, the German delegates will take their seats at the next quarterly meeting, which will be held towards the end of March. Before Germany can be elected to a permanent seat on the Council, its present members must be unanimous in her favour; and their decision must be ratified by a two-thirds' majority of the Assembly at its next meeting. There is no doubt at all that Germany's application for membership of the League will be granted without any difficulty; but trouble is anticipated in regard to the question of a permanent seat on the Council. When the League was established the idea was that the Council should consist of seven permanent members—namely, Britain, France, Italy, Japan, Germany, Russia and the United States—and of four elected members who would hold office for a certain number of years. The absence of Germany, Russia and the United States reduced the number of permanent seats to four, and the number of elected seats was increased to six. If Germany becomes a permanent member now, the Council will number eleven; but as both Spain and Brazil, who are elected members, want permanent seats for themselves, they may vote against Germany's admission and thus create an extremely difficult situation. Poland also wants a permanent seat, on the ground that in any future negotiations with Germany she must be able to stand on equal terms with her more powerful neighbour. Spain claims a permanent seat because she thinks that the Spanish-speaking nations of South America ought to have a friend in court; but Chile and the Argentine Republic hold that, if South America is to have a permanent seat, their claims ought not to be overlooked. Brazil takes the view that her Portuguese-speaking population has just as good a right to permanent representation as its Spanish-speaking neighbours, and is reported to be determined that, if she does not secure a seat on the Council, she will prevent Germany from being nominated. Any hitch in the admission of Germany to permanent membership of the Council would be a calamity. It would reinforce the American argument that the League is simply an association of the victorious Powers in the war; and for that reason alone every friend of international reconciliation will await the events of the next few weeks with anxious interest.

St. Isidore's College.

A correspondent tells us that the Irish College in Rome stands in danger of virtual destruction. Like Dublin, Rome is in the hands of a vigorous civic commission, and drastic remoulding of the city has been undertaken. The English College, founded in the fourteenth century for the relief of English pilgrims from the extortions of Roman innkeepers, is condemned to yield up the greater part of its premises, and the Irish College of St. Isidore is likely to lose its grounds. In the year 1625 an address from Ireland was laid before the Pope asking for facilities to educate priests in Rome; and Cardinal Ludovisi, "Protector of Ireland," at his own expense, rented a house opposite the old Church of St. Isidore, endowed therein a college, and appointed Luke Wadding, the Franciscan annalist, as supervisor of the students. In those days the Franciscans were the chief custodians of Irish learning. When Ludovisi died, in 1632, a law suit deprived the Franciscan Order of the Roman College, and for 137 years thereafter it was controlled by the Jesuits. In 1772 a pontifical commission found that, while the purpose of the College was to train clergy for the Irish mission, students were being diverted to the Jesuit Order. Henceforward, until 1798, when the College temporarily was suppressed, it was directed by an Italian scholar. When the revolutionary years had passed Dr. Blake, Bishop of Dromore, himself an old *alumnus*, secured from Leo XII. the revival of the College, and on February 18th, 1825—just a hundred years ago—its doors were opened once more. Among the earliest students of the restored College was the whimsical genius remembered as "Father Prout." The third rector of the new *régime* was Dr. Cullen, afterwards Cardinal Archbishop of Dublin. The College has accumulated memories precious to lovers of Irish history, and within its walls are many relics of the past which Irish visitors to Rome behold with lively interest. There is preserved the sword of Hugh O'Neill, the last great Celtic prince, and there the heart of Daniel O'Connell. We fain would persuade the Fasciati, to whose zeal for the splendour of the Italian capital is due the present threat to the English and Irish Colleges, that Rome will be the loser if there be shorn from it any portion of those associations which give to its ancient fabric a personal appeal even to the people of the uttermost ends of Europe.

The Charms of Music.

Sir H. Walford Davies prophesies "the rapid education of the musical intelligence of the public" as a result of "wireless broadcasting." Good music now may be heard daily by the multitude, and people who never would take the pains to study musical notation and to practise scales will acquire a sense of melody unconsciously, just as most people acquire some notion of poetic rhythm. This is an encouraging opinion. Are we to go back to a general command of music like that of former generations, when Mr. Pepys could turn from discussing food, fashion and scandal to execute some lovely air for his pot-companions' delight, and when the company gathered at hazard by the complete angler could taste and discuss songs of classical purity like vintages from the cellar? Music is the one art of universal power to charm, "the link between all ages and all races." Sir H. Walford Davies quoted evidence to show that the same scale is used all over the world—even in such remote lands as Tibet, Siam and the Sudan. Not even the races of mankind exhaust the range of music's appeal. Music bridges the gulf between man and the lower creation. We all have loved to teach simple airs to birds, and to hear a melody picked out on our stringed instruments echoed from the springtime verdure of the trees in quavering, but ravishing, sweetness. Men and birds alike take small intervals within the octave for the basis of their musical flights. One creature chooses a larger interval than the octave between its high note and its low note. The donkey, in braying, alone makes this big jump in his music.

COURT AND PERSONAL.

The Prince of Wales is making an excellent recovery from his accident. At the Government banquet at the London Mansion House, on February 15th, in connection with the British Industries Fair, the Prince will propose the principal toasts, and has consented that his speech shall be broadcast from the London station of the B.B.C. Other speakers at the dinner will include Sir Philip Cunliffe-Lister and Sir Austen Chamberlain.

Prince Henry spent a night at Buckingham Palace on his return from Melton Mowbray, and has left for Aldershot to rejoin his regiment, the 10th Hussars.

The Duchess of Buccleuch and her daughters landed yesterday at Cape Town, where Lady Margaret Scott's marriage will take place next Tuesday. They will be the guests of the Governor-General and Princess Alice at Government House, where the wedding reception will be held.

The Spanish Ambassador and the Marchioness Merry del Val, Lord and Lady Ampthill, the Hon. Sir Arthur Stanley and Admiral the Hon. Sir Edmund Fremantle will be among the guests at the annual dinner of the City of London branch of the Royal Society of St. George, at the Hotel Cecil, on Monday, February 22nd, when the Lord Mayor of London will preside.

The Duke de Richelieu has returned to Paris from London. The American Ambassador and Mrs. Houghton, who have been making a short stay in Paris, will return to Crewe House to-morrow. Lord and Lady Annaly have arrived in London. The Countess of Powis has arrived in London from Powis Castle.

The popularity of the Riviera coast with yachtsmen is daily becoming more apparent. Lord Inverclyde has been cruising off Mentone in his steam yacht Beryl, and visited Cannes last week, where he entertained some friends on board. Amongst other yachts at Mentone are Mr. E. Higgins's steam yacht Thalassa, said to be the fastest ocean-going vessel carrying the American flag, and Captain Rumbold's Lily Maid III. Captain Rumbold made the journey from Southampton *via* the canals of France, passing through no fewer than 258 locks *en route*.

The Hon. Mary Somerville has arrived in Dublin from Somerville, her residence at Bagshot. The Rt. Hon. Sir Thomas Moloney has left Kingstown for London. Other departures include Miss Ida Starkie, Mrs. and the Misses Baker, Colonel and Mrs. C. W. Healy, Mrs. Louis Cassidy and Mrs. Herbert Findlater.

Lady Chamberlain and her children have left Rapallo for a cruise in the Mediterranean, and will rejoin Sir Austen Chamberlain in London about Easter. Admiral Earl Beatty has left Kingstown for the Continent. Sir Alfred and Lady Mond are on their way to the Riviera for a short holiday.

The Earl of Balfour, though still confined to bed at Whittinghame, is progressing favourably towards recovery. Lord Hawke, who has been laid up for a couple of weeks, is now convalescent and will shortly leave for change of air.

The engagement is announced between Charles King Mill, of 108 James's street, Dublin, and Kathleen Alexander, second daughter of Mr. and Mrs. F. E. Cairns, Killester House, Dublin.

Dr. William S. Haughton has returned to 16 Merrion square.

Dr. Richard H. Mathews has changed his address to 17 Ely place, where he has now resumed practice.

Miss Slyne has returned to 71 Grafton street from London.

Ladies are invited to an interesting demonstration of "Treo" Corsets this week at Switzers, where a famous London Corsetiere will be in attendance daily. A visit incurs no obligation to purchase.

Our collection of New Gowns, Evening Frocks and Afternoon Frocks are freshness and novelty itself. Chiffon, Taffetas, New Crêpes, etc., in all the favourite tones of the moment. Dance Frocks from 18s. 9d. to 5 guineas.—W. Holmes, Dublin, Ltd., 69, 70, 71 South Great George's street.

Chancellor and Son, Photographers. New Electric Studio, 7 Grafton street, Dublin.

Robert and Co., Ltd., announce the arrival of New Millinery chosen by their representatives, all very moderately priced.—Robert and Co., Grafton street.

At Madame Renée's—Lovely Spring Two-piece Costumes in great variety.—51A Dawson street.

W. Leon is now showing New Models for coming season at 133 Stephen's Green.

No duty on a large variety of Spring Coats, made on the premises, from 6½ guineas.—W. Leon, 133 Stephen's Green.

Miss Flynn has returned from the Markets with a lovely selection of New Spring Millinery.—6 Nassau street.

Spring Models just arrived at Slyne's, Ltd., 71 Grafton street.

PASSENGERS ON ROYAL MAIL STEAMERS.

Arrivals:—Mrs. T. H. Roche, M. Gartland, Captain A. J. Beveridge, Dr. Gordon Purdy, Henry J. Byrne, Patrick J. Byrne, Patrick Lyne, Killarney; Dr. and Mrs. J. Mullen, Dr. Kathleen Waldron, T. J. Waldron, E. R. Whittan, T. Murphy, M. McGrath, E. R. Malone.

Departures:—Colonel C. W. Healy, G. W. Healy, T. H. Conway, General J. B. and Mrs. Lolson, E. C. Rowlette, James M. Sweetman, A. D. Cassidy, Miss Lecky, Horace M. Williams, D. O'Connell, G. Powell Mumford, the Right Hon. T. L. O'Shaughnessy, K.C.; Sir Thomas Molony, Bart.

Other Arrivals and Departures will be found in "Dublin and the Provinces."

McBirney and Co.'s Winter Sale continued this week. Further marked reductions in all goods, residue of Winter Stocks being particularly dealt with.

Carpet Squares and Remnants at Reduced Prices.—Millar and Beatty, Ltd.

Rover, Armstrong Siddeley and Standard Cars at Wilkinson's, 16 Lord Edward st., Dublin.

TO-DAY'S ENGAGEMENTS.

Gaiety Theatre—"A Butterfly on the Wheel," 7.45 p.m.
Theatre Royal—Varieties. 6.45 and 9 p.m.
Olympia Theatre—"Round the Clock." 7 and 9 p.m.
Tivoli Theatre—Varieties, 6.45 and 9 p.m.
Abbey Theatre—"The Plough and the Stars," 8 p.m.
Queen's Theatre—"L. S. D."
La Scala Theatre—"The Thundering Herd," 3-10.30 p.m.
Metropole Cinema—"One Year to Live," 2.45, 4.55, 7.5 and 9.15 p.m.
Grafton Cinema—"The Swan," 2.20, 4.35, 6.55 and 9.15 p.m.
Grand Central—"Quo Vadis?" 3.30, 6, and 8.30
The Pavilion, Dun Laoghaire—"Graustark," 4, 6.30 and 9 p.m.
Modern French Art—Daniel Egan's Salon, 38 St. Stephen's Green, 10 a.m. to 6 p.m.
St. Philip's Lecture—Temple road, Rathmines, 8.
Dublin Artisans' Dwellings Co., 12-13 William street, 3 p.m.
County Committee of Agriculture, 2.30 p.m.
Dublin United Tramways Company's Meeting, 59 Upper Sackville street, 2 p.m.
Mount Jerome Cemetery Co., 5 Foster place, 1.15.
Dublin University Mission to Chota Nagpur—T.C.D., 8 p.m.
Dublin Literary Society, 8 p.m.
Central Criminal Court, 11 a.m.

Lady Kempe, wife of Sir John Kempe, has died at Lyme Regis.

Colonel Josiah Wedgwood, M.P., landed at Plymouth yesterday from America.

THE IRISH COLLEGE IN ROME.

THREATENED BY "TOWN-PLANNING" SCHEME.

(SPECIALLY CONTRIBUTED.)

Recently attention was drawn by *The Times* to a town-planning scheme contemplated by the civic authorities of Rome, which, if carried into effect, will involve the demolition of almost all the vital parts of the English College in the city. The same scheme, devised by a Commission of experts, acting on the authority of Signor Cremonesi, the new Governor, for the purpose of enlarging the streets and embellishing the city, also vitally affects the Irish Franciscan College of St. Isidore. It is proposed to expropriate the whole area of St. Isidore's College Garden, and convert it into a public piazza or square. If put into force, this measure, which is by no means an absolute necessity, will cripple the College by depriving it of the quiet and privacy essential to an educational establishment, and by compelling the students to seek their daily exercise and recreation in the public parks of the city.

St. Isidore's College has been long regarded as an Irish national monument, and as one of the most hallowed Irish historical landmarks in Rome. Founded in 1625 by the Annalist and Theologian, Father Luke Wadding, on the southern skirt of the Pincian Hill, the College celebrated its third centenary only last October. The College, as it stands to-day, with the exception of a small pre-existing edifice, is Wadding's creation, and all its grounds were purchased by Wadding in fee-simple. This fact, however, is not called into question.

FRANCISCAN ANNALIST.

Luke Wadding was born, in 1588, at Waterford, and, on his mother's side, was a near relative of Peter Lombard, the famous Archbishop of Armagh. His family was allied to nearly all the prominent families of Waterford in the 17th century. He made his ecclesiastical studies at the Irish College, Lisbon, at Liria (near Oporto), where he entered the Franciscan Order, and at Coimbra. Subsequently he removed to Salamanca, where he completed his studies, and obtained a chair of Theology.

"In 1618," writes Sir James Ware, "when Antony a Trejo, Vicar-General of the Franciscans, was advanced to the Bishopric of Carthagena, in Spain, and appointed Legate-Extraordinary by Philip III. to Pope Paul V., such was his opinion of Luke Wadding that he pitched upon him to be the Divine of the Embassy, though then but thirty years old and a foreigner; and the consequence will show that he could not have made a fitter choice."

While engaged in the business of the Legation, Wadding conceived a vast literary programme, which materialised, according to the list given us by Dr. Cleary, in 33 volumes; most of these he succeeded in publishing. He is probably the most voluminous ecclesiastical writer that Ireland has ever produced. Foremost among his works is the "*Annales Minorum*," which is even to-day the basic source of Franciscan history, and which enshrines valuable Irish historical *data*. His annotated edition of the works of John Duns Scotus (16 volumes) also deserves mention. At one time he contemplated an Irish ecclesiastical history, but relinquished the project in deference to Ward and Colgan. Neither of these had the same material advantages at their command, and Wadding's colleague, Antony Hickey, was equal to either as an Irish antiquarian.

LEARNING AND PIETY.

Wadding's object in establishing an Irish Franciscan College in Rome was to gather in one great central educational establishment the Irish students of his Order then scattered over Europe, and subsequently to take in and educate, contemporaneously with St. Antony's, Louvain, successive generations of Irish Franciscans. He was more than successful in the execution of his project. St. Isidore's not only provided the Irish mission with a constant supply of learned and zealous missionaries, but during the first thirty years of its existence it sent forth more than seventy professors of Philosophy and Theology to occupy chairs in nearly every important European centre of learning.

Wadding succeeded in making St. Isidore's a model college, and under his guidance good scholarship and fervent devotion went hand in hand. In the founder's lifetime some of the most brilliant philosophers and theologians of the day were lecturers in its halls—Antony Hickey (the theologian), John Ponce (the philosopher), Patrick Fleming (the author of the "*Collectanea*"), Bonaventure Baron (author of 22 tomes), Francis O'Molloy (author of the first printed Irish grammar), and many others. At the same time, the College became the source and centre of the renaissance of Scotistic study which took place in the seventeenth century.

DAYS OF VICISSITUDE.

Faithful to such traditions, the College continued to work without interruption until the French military occupation of Rome in 1798, when St. Isidore's, sharing the fate of similar establishments, was confiscated and sold. The purchaser was Prince Piombino—the scion of a house which contributed largely to the foundation of the College—who rented it to numerous lodgers, among them being Overbeck, the founder of the Nazarene School of Painting, and Father James McCormick, the actual superior of the College. The latter, assisted by a lay brother, thus retained partial possession until the expulsion of the French and the restoration of Pius VII., under whom the College once more reverted to its original owners—not, however, without a long and expensive law suit.

During the wholesale confiscation of religious property, consequent on the *Risorgimento*, the College was again in jeopardy; but owing to the good offices, it is said, of the British Embassy, a saving clause was introduced, exempting religious houses of an educational character possessed by foreigners; thus St. Isidore's was saved.

The Superiors of the College, however, had taken time by the forelock, and in 1872 a member of the Order, with a large knowledge of Irish antiquities, was despatched from Dublin—Luke Theobald Carey, O.F.M. —to transfer to Ireland the whole body of the College archives bearing on Irish history, thus conferring an inestimable boon on Irish scholars, who have had ever since easy and free access to these treasures at the Convent of the Order, Merchants' quay, Dublin. Since then Sir J. T. Gilbert, in 1874, and Mr. J. M. Bigg, in 1906, calendared most of these MSS. (Hist. MSS. Comm. Fourth Report, Part I., p.

LONDON LETTER.

ECONOMY BY LAW.

59 FLEET STREET, LONDON
MONDAY NIGHT.

Members of the House of Commons are taking a great interest in the Economy Bill, to be introduced on behalf of the Chancellor of the Exchequer, and they are hoping that its appearance will not be long delayed. The Bill, it is understood, is to contain proposals of a far more comprehensive and diverse character than was anticipated, and these are now being collated and will be presented to the Cabinet this week for final approval. If the Cabinet consents, it is expected that the Bill will be sent without further delay to the Parliamentary draughtsmen. The Bill is expected to be so "omnibus" in its character that members, particularly in the Opposition benches, are declaring that they will ask the Speaker when the Bill comes before the House whether it is in order.

The Bill when forthcoming probably will reveal that nearly every Government department comes within its purview. The services, including the Civil Service, the Road Fund, Ministry of Health, the Board of Education will be affected. It is this fact that is causing annoyance, because it will mean cutting down expenditure which Liberal and Labour members think both necessary and unnecessary. They agree with a reduction of the moneys spent on the Army, but are pained at the possibility of having to vote for a reduction in the Education estimates. Conservatives, as a rule, are satisfied that the Government is really doing its utmost to secure economy by this Bill and will give it their firm support.

The Road Fund.

Opposition to a raid on the Road Fund is growing up outside Westminster, and to-morrow Lord Derby is to preside over a luncheon at the Savoy Hotel, when a representative gathering will meet to make protest. It seems that County Council and other local authorities are waking up to the fact that the raid is likely to have a marked effect on local expenditure, and consequently are meeting to-morrow to endorse the attitude taken up by a deputation recently to the Chancellor of the Exchequer. Protests, however, will have little effect on Mr. Churchill; for he fully intends to secure twenty *per cent.* of the revenue of the fund for general purposes. This is the amount that the Government thinks ought to come from the enormous development in motoring for purposes other than the maintenance of roads.

Banked Letters.

A new departure is to be introduced into Government departments before long, making the form of making use of postage stamps. At present nearly all Government letters are franked and not stamped, but when the present stock of envelopes is exhausted all letters will be treated in the ordinary manner. This probably will be able a considerable saving to be made; for the use of postage stamps will necessitate a check upon correspondence, while the free use of franked envelopes tends to encourage extravagance. The Treasury and the Post Office have tried unsuccessfully for many years to get this reform adopted, and it seems that they have now overcome the opposition that previously frustrated their efforts.

Farm Areas.

The Minister of Health has drawn up a very complete scheme for dealing with farm areas, and it is almost certain to receive the approval of the Cabinet. Mr. Chamberlain has adopted new lines. Tackling the worst areas first, since they will be cleared by complete demolition. In each case he is likely to depart from the idea that the property taken for demolition shall be regarded as worthless, but will give reasonable compensation to the landowner. With regard to the improvement of unsatisfactory property, this is to be undertaken on a very big scale. If objections are raised by landlords, the local authorities will be empowered to take over the houses, condition them, claim a grant from the State, charge the landlord with his proportion of the cost, and then hand him back his property. It is in the rural districts of England that reconditioning is the most pressing need; for town property is either too bad to rebuild or too good to destroy.

Agricultural Policy.

Colonel Walter Guinness, the Minister of Agriculture, is preparing a statement of his agricultural proposals, and it probably will be issued to-morrow. It will set forth the proposals, more particularly with regard to the advance of credits, suggested for the forthcoming bill. It is understood that the statement will deal with the several kinds of advances. While the Government seeks to encourage the development of crops and will be ready to advance credit in this connection, the great importance of live-stock is to be particularly stressed, with the hope of bringing larger supplies of both meat and milk. It is recognised that a great number of British farmers have mortgages, more or less heavy, on their lands, and these are to be scheduled and given consideration for guarantees by the State, in that they may be prevented from selling their farms or going out of business. But it also will be allowed in the case of new buildings falling into disrepair owing to financial stringency.

Income Tax.

The income tax has been given an additional reduction this year, and it is anticipated that by the close of the financial year the revenue returns will show that the squeeze was unjustified. The taxpayers, however, will not get new revenues for nothing, as the Inland Revenue Department has increased its staff of 19,797 by 77 since last July, an increase attributed to increase of work in connection with the income tax.

The House of Commons Crypt.

It is probable that acute controversy will develop concerning the Crypt Chapel of the House of Commons, since immediate action is contemplated by some ecclesiastical authorities, anxious to secure rejection of the recent decision of the Law Officers of the Crown that the Chapel might be used for any ecclesiastical purpose by any sect, since it was no longer a consecrated building. Since the decision was given certain High Church people have been hard at work drawing up authorities, and have determined that the matter cannot rest as it is. The question is likely to be raised in the House of Commons before more definite action is taken, but it has to be borne in mind that the Houses of Parliament are a royal palace, and it might rest with the Crown to decide whether action can be taken. It is quite possible that the question whether the Chapel is a consecrated building or not ultimately may be carried to the Judicial Committee of the Privy Council.

The Asturias.

The Asturias, belonging to the Royal Mail Steam Packet Company, which arrived at Southampton to-day from Rio, is notable as being the largest vessel yet built. The liner is to make her maiden voyage on February 26th, and on Friday a large party of guests from London will pay the vessel a visit of inspection. The Asturias has been fitted with one of the most complete "wireless" installations carried by any ocean liner, while two of the lifeboats also have been fitted with Marconi apparatus in case of necessity.

Of course, no Food Council could ever be expected to control world prices.—The Prime Minister.

MUSSOLINI AFFRONTS GERMANY.

MINISTER TO REPLY IN REICHSTAG TO-DAY.

BITTER COMMENTS.

"AN ATTEMPT TO IMITATE THE EX-KAISER."

TROUBLE which has been brewing for some time over the alleged ill-treatment by the Italians of the German-speaking population of the Upper Adige, formerly known as the South Tyrol, has reached a critical stage.

There has been violent recrimination in the German and Italian Press for the past few weeks, and Signor Mussolini last Saturday in a speech—which is described by the Berlin Press as "an insulting attack on the German nation"—dealt with a series of charges against the Italians.

"Absurd and ridiculous lies" was Signor Mussolini's description of the German allegations that—

It was intended to remove a monument to Walter von der Vogelweide, the German lyric poet of the middle ages. A monument to the Empress Elizabeth of Austria, who was assassinated in Geneva in 1898, was to be destroyed. Acts of violence had been committed on German tourists, and the Italian Government had apologised. The tyrant Mussolini "had opposed the wishes of Germans in the South Tyrol in regard to Christmas trees.

Once these stories—all of which were based on lies and fed on lies—had been circulated, the boycotting of Italian goods and a complete tourist boycott began to be talked about, said Signor Mussolini.

Referring to the threats of boycott, he added:—

"We are an eminently hospitable people. That is because our civilisation is thousands of years old. We wish to remain hospitable, even although this hospitality is abused, even when a primitive folk-lore wanders through our superb cities, and one sees walking about individuals dressed in a very primitive style. But let no one make the mistake of thinking that Italy can be conquered by means of a boycott of tourist traffic. Italy exists by many other resources, and many who come to Italy do so, not to bring us gifts, but to save money.

"But in any case, while on the subject of this boycott, let me say that if it were to become effective to-morrow, with the tacit consent of the German authorities, we should reply with a boycott which would be twice as effective, and to any reprisals which might be taken we should reply with reprisals thrice as severe."

Signor Mussolini referred to the speech made by Dr. Held, the Bavarian Premier, and said that he wished to clear the air. He pointed out that the Fascist Government had never sought revenge against its defeated foe and that even embittered Germans recognised this to be true. He concluded:—

"The Germans of the Upper Adige are not a national minority, but an ethnical remnant. They only number 180,000, whereas in Czecho-Slovakia the Germans number 3,500,000, against 5,000,000 Czechs. Of these 180,000, I should say that 80,000 are Italians who have been Germanised, but we will endeavour to redeem them, and to find for them once again their old Italian names, so that they will be proud to be citizens of the great Italian motherland. The others are the last remains of the barbarian invasions, and for these we will adopt the Roman policy of severe justice.

"To the German nation we say:—'The Fascist people wishes to be a sincere friend, who looks you straight in the eyes, a friend with clean hands, a friend who stands outside that "Kultur" which we have now done with.' My speech must be regarded as the adoption of a political and diplomatic position. I hope that it will be heard by all those who ought to hear it, so that the Italian Government need not make a concrete reply, as it would have to do if the German Government assumed responsibility for what has happened.

"As for the six-column article which a provincial Fascist newspaper published the other day—I read it very carefully—under the heading, 'Fascist Italy will never lower the flag on the Brennero,' I sent the editor my copy of the paper, with the following alteration in the heading:—'Fascist Italy can, if necessary, carry the tricolour to the other side of the Brennero, but never take it away.'"

The frontier of the Brennero, declared the Italian Premier, had been "fixed by the unerring hand of God."

A REPLY IN THE REICHSTAG TO-DAY.

Political circles in Berlin (says Reuter's Correspondent) are looking forward to the sitting of the Reichstag to-day with intense interest. The Cabinet, which met yesterday, spent most of the time discussing Signor Mussolini's speech, and the decision of the Cabinet to reply to the Italian Premier in an open Reichstag sitting is generally approved. Every member of the German Cabinet shares the indignation at what is termed "an unjustified attack on the German nation," and it is reported that the opinion was expressed that in former days such a speech would have been regarded as a threat of war.

It was only late last evening that the Cabinet reached the matter of Germany's application for admittance to the League of Nations. In the course of the discussion it was declared that Signor Mussolini's outburst had no influence on the Cabinet's attitude towards the League

(Continued on Page 8, Column 3.)

THE TWO VIEWS.

We must do everything to better the situation in the South Tyrol, and to bring liberty to the Germans of the Upper Adige Valley. I feel it my duty to make a vigorous protest against the brutal acts of violence committed in the South Tyrol. —*Dr. Held, Bavarian Prime Minister, last Friday.*	**I consider this a perfectly fantastic speech. . . . Even before the war there never was any question of a German South Tyrol. Italy will not yield an inch on the Upper Adige. Italy, far from withdrawing her flag, could, if necessary, carry it further forward.** —*Signor Mussolini, on Saturday.*

MACHINE GUNS AT A TRIAL.

TEAR BOMBS THROWN AT LYNCH MOB.

FROM REUTER'S CORRESPONDENT.

GEORGETOWN, DELAWARE, Monday.

Tear gas and bombs had to be used by troops here to-day to prevent an attack on the city court by a hostile crowd on the occasion of the trial of a negro, who is accused of criminal assault on a ten-year-old girl.

Public feeling had been running high, and, as the hour of trial approached, a mob of two thousand men made a rush to storm the building, presumably with the intention of getting hold of the negro.

Police officers endeavoured to allay the excitement, but were unsuccessful, whereupon soldiers, equipped with gas masks, who were stationed in the upper windows of the building hurled a fusillade of bombs into the streets below.

The effect was instantaneous, the crowds retreating precipitately, coughing and choking. Later, however, they returned, but halted before the menace of machine guns parked in the square, until a verdict of guilty was announced.

The jury deliberated only eight minutes, and the trial is stated to have been one of the shortest on record.

A BEAR RAID.

HEAVY DECLINES ON NEW YORK STOCK MARKET.

NEW YORK, Monday.

After several weeks of slow and gradual advance, the Stock Market suddenly struck an air pocket to-day, with the result that the bears, staging a bold raid, forced heavy recessions on many stocks.

Several adverse factors assisted them, including the announcement that the Government is planning an investigation of the Ward baking merger, and rumours that the proposed merger of the Postum Cereal Corporation and the California Packing Corporation has been declared off.

The two stocks crumpled precipitately, Californias falling more than 20 points, while Ward Baking Stock receded 11 points. The rest of the market declined in sympathy, and it was not till the last hour that any signs of recovery appeared.

It was noticeable that Oils and Railroads made a particularly good recovery.—(Reuter.)

[American Stock Exchange prices will be found on Page 6.]

PRINCE CAROL.

REPORTED RECONCILIATION.

IRISH TIMES FOREIGN SERVICE.
FROM OUR OWN CORRESPONDENT.

VIENNA, Monday.

Diplomatic circles here confirm the report that King Ferdinand of Rumania has come to an amicable arrangement with Prince Carol. It is said that Prince Carol laid down the condition that the influences of Prince Babu Stirbey and Premier Bratino shall be withdrawn. It is declared that the King will ask General Averescu to form a new Cabinet.

Prince Carol, who promises to help in burying past disagreements and scandals, will go to Algeria for his health, and may return to Rumania before the summer.

The decree withdrawing his rights as Crown Prince of Rumania is said to have been "suspended." Prince Carol is to retain his Royal title, and (according to reports here) a reconciliation with his wife, the Crown Princess Helena, is to follow.

This reconciliation is said to have been the result of the visit of King Ferdinand's physician, Dr. Romano, General Condescu and General Felles to Prince Carol at Milan.

It is also stated in diplomatic circles here that the reconciliation is due, in a large measure, to King George V., who wrote to ex-King George of Greece at Florence concerning the matter.

MILLIONAIRE SEA-ROVER

DISLIKES MUSIC OR NOISE OF ANY KIND.

IRISH TIMES FOREIGN SERVICE.
FROM OUR OWN CORRESPONDENT.

CAPE TOWN, Monday.

Known as "the ocean hermit," Mr. Edward Wylls Scripps, the American millionaire, owner of twenty-eight newspapers in the United States, arrived at Cape Town to-day on board the mystery yacht Ohio.

The millionaire has a violent dislike to noise of any kind, so the decks of the yacht are heavily padded with canvas, and all ship's orders are given in dumb show by the officers. Most of the time Mr. Scripps sits in his saloon library, where two women secretaries take turns in reading to him.

The course of the yacht is always mapped out on a temperature chart, so that it never enters into areas where excessive heat or fierce cold will be encountered.

He has already been three times round the world in his luxurious yacht, but he rarely lands.

After seven months' seclusion, however, Mr. Scripps was forced to land to-day, as the Ohio is going into dry dock, and his secretary has been searching Cape Town for a hotel which does not possess a band and which is absolutely quiet and secluded.

EUGENICS IN TURKEY.

NO WEDDING WITHOUT A MEDICAL CERTIFICATE.

FROM OUR OWN CORRESPONDENT.

CONSTANTINOPLE, Monday.

The Turkish Government has passed a new law, to the effect that Turks desiring to be married must present to the municipal authorities a medical certificate, stating that they are sound physically, and not suffering from contagious disease.

A rigorous system of inspection has been instituted, not only for candidates for marriage, but those failing in the tests will not be condemned to a celibate life if their ailments can be cured.

WHIST DRIVES.

FIRST PROSECUTION IN GLASGOW.

The first prosecution in connection with Glasgow whist drives was instituted yesterday, when a young married couple—Robert Spence Bunton and Lena Campbell, or Bunton—were charged with gaming by carrying on progressive whist in two Corporation public halls.

Two police-women gave evidence of paying for admission to three whist drives and being allowed to play, without question, although the drives purported to be promoted by specific whist clubs. Prizes, such as easy chairs, tea services and clocks, were offered, and on one occasion a police-woman won the first ladies' prize, a china tea service. The respondents, it was said, took a leading part in the drives, and when the police-woman was getting her prize from the female defendant she was informed that she must pay over one penny, which, it was explained, was to take away the element of gambling.

Witnesses admitted that the police themselves ran whist drives occasionally for which there was an admission charge and prizes were offered, but it was stated that only members of the force and their friends were admitted, any surplus money being handed over to charities.

The case was adjourned until to-day.

TASMANIA'S BUMPER FRUIT CROP.

HOBART, Monday.

Forty-four steamers are listed to load apples and pears in the forthcoming season to a total of approximately 1,750,000 bushels, an increase of 420,000 bushels on the previous season.—(Reuter.)

IMPERIAL PARLIAMENT.

EDUCATION AND ECONOMY.

GOVERNMENT'S POLICY APPROVED.

ADDRESS PASSED BY COMMONS.

(FROM OUR PARLIAMENTARY CORRESPONDENT.)

WESTMINSTER, Monday.

The House of Commons was unusually well attended to-day, for Monday, probably the concluding stages of the debate on the Address having much to do with the attendance. A new writ was issued for the election of a member for Cambridge University, to fill the vacancy caused by the death of Mr. Rawlinson.

Mr. Ronald MacNeill stated that the net revenue from the silk duties up to January 31 was £2,163,000. Major Hennessy announced that the Government had decided to contribute £10,000 to the cost of the erection of the hostel in connection with the Imperial College of Tropical Agriculture, and £10,000 for expenses of the College for one year, and, is necessary, further contributions during the three following years.

Mr. Guinness stated, in reply to Mr. Wardlaw Milne, that the acreage likely to come under contract for the growth of sugar beet was 128,500 acres, and the acreage required to enable all the factories to work at full capacity was 150,000.

Sir Kingsley Wood, replying to Sir W. Davison, said that he was aware that the Mayor of Bermondsey was employed by the Guardians of the district as relieving officer, at a salary of £450 a year, and in that capacity he administered outdoor relief to the electors. Mr. Chamberlain and himself regretted this undesirable arrangement. An attempt was made from the Socialist benches to secure the adjournment of the House, in order to discuss the condition of the miners and their families in County Durham, but the Speaker refused to allow the question to be put, on the ground that it did not comply with the standing orders.

THE EDUCATION CIRCULAR.

The Board of Education's circular, 1,371, substituting block grants for the percentage system, formed the subject of the Liberal amendment to the Address, which was debated this evening. The amendment was moved by Sir John Simon, who, having spoken of the dismay which the circular had created in educational circles, said that the block grant was, if not a reversal, at all events, a suspension of the more advanced educational policy which the Prime Minister himself had declared to be a necessary part of reconstruction after the war. The new system would be a direct incentive to a backward authority to run economically, and not educational efficiency, was the motive at the back of the circular. It would be deplorable if, in order to assist the Chancellor of the Exchequer in his financial embarrassments, education was to be made the Cinderella of the country's services.

Two such weighty educational authorities as Sir Henry Craik and Sir John Marriott defended, from the Conservative side of the House, the change from the percentage to the block system of grants. Sir Henry asserted that those who paid the piper had the right to call the tune, whilst Sir John Marriott maintained that real education would benefit by getting rid of the percentage system. He did, however, say that the circumstances in which the circular was issued could hardly fail to cause widespread apprehension, and he could not conceive a worse example of official ineptitude.

On the other hand, Mr. Cove, a former President of the National Union of Teachers, considered that the education of working-class children would be penalised by the block grant system, whilst Mr. Percy Harris was concerned to defend the local authorities from the charge of reckless expenditure. Even now, he said, there were school buildings all over the country which were an absolute disgrace to the educational system.

A FINANCIAL POLICY.

Lord Eustace Percy, the Minister for Education, rather welcomed the discussion, because he could not but believe that the principle of the block grant, once it was properly explained, would commend itself even to those who, at present, were suspicious of it. One of its advantages was that it would, at least, give them some idea of what education was costing the country. It was highly necessary that there should be a financial policy for education, and that policy they were attempting to lay down.

He pointed out that this year £22,700,000 more was being spent on education than was the case two years ago. It was an obvious advantage to have the grants on approved estimates of expenditure, rather than to assess them retrospectively on expenditure, which had already been incurred. It would be unfair to the authority to spend the grant to the best advantage. The essence of Lord Eustace's speech was that both economy and educational efficiency would be best served by the block grant.

Mr. Trevelyan scoffed at the idea that educational efficiency was in the mind of the Government when it proposed the change. It was an economy step, pure and simple, and no amount of argument would convince him that the best interests of education were being served by it. Mr. Fisher, another educational expert, declared that, on the whole, the percentage system had worked exceedingly well, and it was much to be regretted that it should be revolutionised at this juncture.

Several members, including Mr. Palin and Mr. Morris, were inclined to think that Lord Eustace Percy had been bullied by the Chancellor of the Exchequer into a course of action which he would never have adopted of his own free will; but the Duchess of Atholl, in the course of her reply on the debate, insisted that the question of coercion in this matter did not arise at all. From every point of view it was better that the Board of Education should know what its commitments were in any particular year. Mr. Runciman wound up by declaring that the Prime Minister had abandoned his election pledge.

The House then divided, and the amendment was defeated by 284 votes to 135. The Address was carried.

DURHAM MINERS AND POOR LAW RELIEF.

On the motion for the adjournment, Mr. Batey raised the question of the condition of the Durham miners, who, he said, had been out of work for nine months, owing to a strike. These men had been refused unemployment benefit or Poor Law relief. Mr. Richardson appealed to the Prime Minister to bring about an inquiry.

Mr. Neville Chamberlain's reply was that the law in this matter was decided by the Merthyr Tydvill case, which laid down that it was not legal for Boards of Guardians to give relief to able-bodied men who had work offered to them on terms which would enable them to maintain themselves and their families. If the men were so physically reduced as to be unable to work, then the Guardians could give them relief. (Cries of Oh.)

The House afterwards adjourned.

DARING THEFT IN BELFAST.

SAFE AND £150 CARRIED OFF IN BROAD DAYLIGHT.

A safe, containing £150, was carried off in broad daylight from the Capstan Bar, Ann Street, Belfast, yesterday. The safe weighed about 4 cwt.

The premises were locked up securely on Saturday night, and at a quarter past eight yesterday morning the police on duty tried the door and found it secure. Shortly before nine a waiter in an adjoining restaurant, when going to his work noticed that the door in Crown Entry was open. Seeing no one inside, he communicated with the police, and a short time later, when the employés began to arrive, it was discovered that the safe had been bodily removed. As far as can be ascertained, no liquor was taken from the well-stocked premises.

Access, apparently, was gained from the adjoining premises, the thieves dropping into the bar through a skylight.

Mr. John Watt, a Hull shipowner, and Justice of the Peace, fell dead near his residence on Saturday. He had suffered from heart affection.

STORM AND FLOODS.

HAVOC IN IRELAND AND ENGLAND.

VAST AREAS UNDER WATER.

TRAWLERS' EXCITING DASH FOR PORT

THE floods along the banks of the Shannon show no signs of abating, and at some points they are within ten inches of the highest level recorded in recent years. Hundreds of acres are under water, and many families have been obliged to leave their homes.

In some parts of England the floods are the most extensive that have occurred for forty years, and an enormous amount of damage has been done.

A fierce storm swept the East coasts of Scotland and England yesterday. Trawlers had difficulty in reaching port, and at least one was wrecked when making for Hull.

THE SHANNON.

FLOODS SHOW NO SIGN OF SUBSIDING.

The last twenty-four hours brought little change in the flooded area of the Shannon basin. The waters are more or less at a standstill, and cattle are being removed to higher grounds.

The floods are about twelve inches under the level of those of 1924, when hundreds of families had to abandon their homes along the reaches of the river. In the Lusmagh district, near Banagher, the tillage fields are water-logged. This is an extensive barley-growing district, and the farmers are idle, as the land cannot be ploughed.

The Little Brosna, which enters the Shannon near Meelick, has a normal width of about twenty feet. Now it varies in breadth from half a mile to a mile for about six miles before it joins the Shannon. Much tillage land is flooded along the banks of this river.

At Portumna the floods extend for a mile on each bank of the Shannon, and are within ten inches of the highest level recorded in recent years.

SOUTH-WEST ULSTER.

Very considerable damage has been done in Clones and district as a result of recent heavy rain. Nurseries for many years have farmers suffered so much by flooding, and farm operations for the space of the past six weeks have been held up.

Along the valleys drained by the Rivers Finn and Erne, hundreds of acres of pasture and tillage land are under water, and in many instances potato heaps, hay and oats have been damaged.

Many main roads around Clones, particularly on the Fermanagh side, have been rendered impassable, while streets in Clones have been covered to a considerable depth. In South Fermanagh practically half the land is under water. The same applies to a large area lying between Cootehill and Ballybay.

IN GREAT BRITAIN.

THOUSANDS OF ACRES UNDER WATER.

Many parts of England are suffering from the floods, the Midlands, west and south, being the most seriously affected areas. The River Severn, at Worcester, was yesterday near ten feet above the summer level. Hundreds of acres are under water in North Shropshire after over twenty hours of rain. Rolleston Railway Station, Burton-on-Trent, is cut off. The River Trent, at Burton, is half a mile wide in places, only trees and hedge-tops being visible.

The Avon has flooded the land throughout the low-lying ground from Stratford to Tewkesbury. Stratford racecourse is a lake, and the water is over part of the Cheltenham road. In the centre of Evesham grounds are inundated and cattle and horses have been rescued with difficulty from the river-side meadows. The river is seven feet above the normal, and was still rising yesterday.

The worst floods since 1915 are being experienced in Leicestershire. The Soar Valley is a huge sheet of water, and villages are cut off. At Little Bowden, Cosby and Whetstone the churches are like islands. Whetstone a sick woman had to be carried through the floods to safety at Belgrave. At Market Harborough the square is four feet deep. A woman, named Garfield, died suddenly after the excitement of seeing the floods at Leicester. At Great Glen there was a landslip on the London, Midland and Scottish Railway, and traffic was held up for an hour.

WORST FOR 48 YEARS.

At Northampton the river has overflowed and flooded the St. James district, where the floods are the worst for 46 years. The trams cars were stopped. Between Northampton and Peterborough the railway is under water in places. Houses are flooded in Wellingborough, where a fifty-foot wall was washed away. Villages are isolated, the water being four feet deep on some of the roads.

Thousands of acres are flooded in Essex. At Ilford and Woodford, the River Roding has overflowed.

In the past twenty-four hours the Thames has risen everywhere in the upper reaches. The normal February rate of flow of the Thames is 2,360 million gallons. Yesterday the rate of flow was 4,600 million gallons. Already this month some 53 million tons of water have fallen on London, nearly three-quarters of the average for the whole of February. Near Shepperton the water is nearly six feet above the normal.

For the first time for a long period the River Lea has overflowed its banks, and thousands of acres of land, from Hackney through part of Essex and down into Hertfordshire, are under water. Travellers on the Chingford Railway line see nothing but water, which has risen to the railway embankment and the top bars on football pitches.

The Dee and Don are running high, farmlands being flooded at many points. Bieldside Golf Course, on lower Deeside, is submerged, and on low-lying fields cattlemen are moving from point to point in flat-bottom boats.

STORM AT ABERDEEN.

TRAWLERS' EXCITING RUN FOR HARBOUR.

Remarkable scenes were witnessed at Aberdeen yesterday, when trawlers returning home from fishing in a fierce storm found the harbour bar all but impassable. Six made the venture, and had hazardous experiences before gaining safety.

The local trawler, Ben Breac, was struck by a huge sea at the harbour mouth. The mate, who was at the wheel, was knocked headlong to the grating, and the vessel struck the north pier with such force that her hull was stove in, and extensive damage was done to the engine room. Two other crashes against the harbour pier caused an inflow of water which nearly swamped the trawler, but by the aid of her pumps she succeeded in getting to the fish market.

The German trawler Carl Kampf made three vain attempts to enter the harbour, and after nearly meeting with destruction, gave up the effort and headed for her home port. Seafaring men who watched the vessel being tossed by the mountainous seas, spoke of the skill of her skipper in manoeuvring his vessel clear of the piers and rocks as "the sight of a life-time."

As a result of the storm, only 150 tons of white fish were landed at Aberdeen yesterday, and prices rose considerably.

VESSEL ON ROCKS.

LIFEBOATMEN'S PLUCKY EFFORTS AT RESCUE.

The full story of the wreck of the trawler Finmark in Runswick Bay, near Whitby, is now available. With a crew of ten men

(Continued on Page 6, Column 7.)

ANOTHER RIVAL TO IRELAND?

ICELAND AS A CATTLE AND DAIRYING CENTRE.

"IDEAL CONDITIONS."

IRISH TIMES FOREIGN SERVICE.
FROM OUR OWN CORRESPONDENT.

COPENHAGEN, Monday.

A campaign to make Iceland a cattle-breeding and dairying centre is being carried on here. A deputation is now visiting Denmark and proclaiming the wonderful opportunities open in Iceland for the Danish cattle and dairy farmers, and suggesting that Danes need not in future emigrate to Canada or America to make their fortunes.

Icelandic pastures are ideal, it is declared, and the climate more comfortable than in Denmark. The deputation is suggesting that assistance should be given to Icelandic settlers by the Danish Government by building a railway line to the interior of the island for the transportation of agricultural produce.

If this and other facilities were provided, it is maintained that Iceland in a few years would be an important factor in the world's agricultural markets.

GERMANY TO JOIN THE LEAGUE.

APPLICATION DESPATCHED TO GENEVA.

BERLIN, Monday.

The German Cabinet to-day unanimously approved the text of Germany's application for admittance to membership of the League of Nations, which is being despatched to Geneva to-night.

A long official *communiqué* is issued to-night, giving a review of political and economic events in Germany since the conclusion of the Treaty of Versailles and the reasons which prevented Germany from joining earlier the League of Nations, quoting in this connection the non-evacuation of the Cologne zone.

The Government expects that the decision to join the League will improve Germany's position from a political point of view, and, in particular, that there will be less danger of Germany, deprived of all means of defence, being made a tool of other nations' policy.—(Reuter.)

THE INDUSTRIAL SITUATION.

THE ARCHBISHOP OF CANTERBURY'S ADVICE.

The Archbishop of Canterbury, presiding at the spring meeting of the Church Assembly, which opened in Church House, Westminster, yesterday afternoon, referred to the industrial situation. He said that he would be an unworthy citizen of a Christian country who could regard with indifference the possibility of an industrial catastrophe so grave to the well-being of the English people that they ought to remember it before God. With all his heart he hoped, and, in so far as his limited knowledge went, he was inclined to believe, that the loyal spirit of Christian brotherhood, which did, after all, permeate our people at their best, might, in every grade of English life, be so strengthened and deepened at this time as to enable us, with God's blessing, to avert such disaster. He besought them to use to the full every opportunity for urging upon all whom they could influence the spirit of fellowship, unselfishness, mutual consideration, and loyalty to the largest good.

THE BURDEN OF TAXATION.

DUNDALK BUSINESS MEN'S PROTEST.

"That the Government, when introducing its next Budget, should make a great effort to relieve the country from over-taxation and help to prevent the present strangulation of commerce and industry," is the conviction expressed by the Council of the Dundalk Chamber of Commerce in their annual report.

The Council considered it incumbent upon them to raise their voice, in conjunction with other organisations, against the almost unbearable burden of taxation—local and national—which pressed upon the people as a whole and upon the industry of the country especially. Corporation tax, done away with in England, still existed in the Free State; double income tax, a great hardship on Irish investors in England; and the excessive taxation, commercially and otherwise—all tended to the depression of trade and consequent unemployment.

Mr. Russell, dealing with the question of striking a rate to advertise the town and district for the purpose of attracting tourists, stated that 18 councils had struck such a rate, and he appealed to the local Urban Council to follow the good example.

Mr. McGeown seconded the motion, which was passed.

AN ALLEGED MISSION.

STATEMENT BY PRESIDENT COSGRAVE.

TO THE EDITOR OF THE IRISH TIMES.

A CHARA,—The President's attention has been drawn to the report in this morning's *Irish Times* containing the following extract from a speech attributed to Dr. MacCartan:—"In 1923, when it looked as if the struggle between the Free State and the Republican forces would continue indefinitely, President Cosgrave sent Senator W. B. Yeats to London to confer with the British Government regarding the abolition of the oath of allegiance. On his return Senator Yeats reported that the British Government would be quite agreeable if it meant peace for the country."

I am directed by the President to say that the reported statement is untrue.—Mise le meas,

PÓL Ó DUBHÁIN.

Roinn an Uachtaráin,
Sráid Muirbhthean Uach.,
Baile Atha Cliath, February 8th, 1926.

LETTER FROM SENATOR YEATS.

TO THE EDITOR OF THE IRISH TIMES.

SIR,—Dr. P. MacCartan is reported in your issue of to-day as saying, at an election meeting held at Dundrum yesterday, that "President Cosgrave sent Senator W. B. Yeats to London to confer with the British Government regarding the abolition of the oath of allegiance. On his return Senator Yeats reported that the British Government would be quite agreeable if it meant peace for the country."

President Cosgrave did not send me to London, nor did I see any member of the British Government on the subject, nor did I make any such report to the Irish Government.—Yours, etc.,

W. B. YEATS.

82 Merrion square, Dublin,
February 8th, 1926.

NEW CANON OF NORWICH.

The Lord Chancellor of England has appointed the Rev. A. R. H. Grant, M.V.O., D.D., Rector of Sandringham, to the Canonry Residentiary of Norwich Cathedral, rendered vacant by the death of the Right Rev. and Ven. J. P. A. Bowers.

The new Canon, who is the son of a former Prebendary of Wells Cathedral, is forty-four years of age. Educated at Bath and Oxford University, he was ordained in 1905, and was Curate at Walcot, Bath, for three years. Afterwards he was Rector of Great Warley, Essex, and in 1912 he was appointed Rector of Sandringham, Domestic Chaplain to the King and Queen Alexandra, and Librarian at Sandringham. He married a Maid of Honour to Queen Alexandra—the Hon. Margaret, daughter of the late Colonel the Hon. L. P. Dawnay and Lady Victoria Dawnay.

LATE NEWS.

EDUCATION—FACTS AND FANCIES.

GOVERNMENT'S POLICY VINDICATED.

In a leading article *The Times* observes:—The debate on the Address was concluded last night with a few Parthian shots, directed by the Opposition against the President of the Board of Education. For once the figures of the division—284 to 135—mean something more than a formal party majority, since it is certain that there is quite as much vigilance and independence in this matter on the Government back benches as in any other quarter of the House.

Lord Eustace Percy's defence was sufficient, however, to satisfy Parliament that neither he nor Mr. Churchill, who has been cast for the villain of the piece, had any intention of selling the educational pass. His defence of the system of block grants—"the only point worth the attention of the House"—was masterly and, in our judgment, incontrovertible.

It is clear that the mistakes which have undoubtedly been made are those of haste and inexperience. They have been mistakes of tactics, not of policy—mistakes, that is, of language and method. Hence an appearance of indecisiveness, a belief that the Government did not know its own mind, and even a cry that the liberal and comprehensive educational policy laid down by the Prime Minister before the last election had been thrown overboard. For this belief the Government need blame no one but themselves.

According to the amendment, negatived last night, their policy has caused "widespread dismay." That is, clearly, the language of party rhetoric; but, in plain fact, their policy has caused a feeling of doubt and uncertainty, leading men to question whether, after all, the clear-cut educational platform would stand the strain.

Happily, these fears have proved to be unfounded; and, although there is still room for division of opinion on the method which the Government intends to pursue, it can no longer be questioned that the policy of the party is one of progress and of steady development.

"NOT A BATTLE CRY."

ITALIAN PRESS VIEWS.

FROM "THE TIMES" CORRESPONDENT.

ROME, Monday.

As was to be expected, Signor Mussolini's affirmation of the greatness and inviolability of Fascist Italy, and his proud warning to those sections of German opinion who do not realise the existence of these attributes, receives more than enthusiastic Press. With unbridled use of superlatives, the ultra-Fascist newspapers repeat the declaration of Italy's emancipation from foreign influence and intrigues, which controlled her policy in less happy days.

"New Italy," says the *Messaggero*, "can no longer use the guarded language of old-fashioned diplomacy. Her self-assurance calls for plain speaking. Signor Mussolini's words must not, however, be taken for a battle-cry. They are but the warnings of a nation whose first consideration is the maintenance of her own dignity. Locarno has proved that Italy desires European peace, but the situation there created does not prevent her from reacting when she is offended."

The hope is universally expressed that Germany and Austria will take the warning contained in Signor Mussolini's words, and will not pursue further a policy bound to end in disaster.

FRENCH FOREIGN POLICY

IMPORTANCE OF ACCORD WITH BRITAIN.

The Times publishes the following from a correspondent:—Important measures are in preparation in the foreign policy of France, but their execution is delayed owing to the uncertain domestic situation. In responsible quarters in Paris it is asserted that M. Briand is not relaxing for a moment the development of a far-reaching and coherent foreign policy.

Great emphasis is laid on the fact that a complete understanding between France and Great Britain is regarded as the one sound basis of international effort. The saying now is that the *Entente* means much more than the experts, which implies that the French are willing to make sacrifices in order to maintain joint action with Great Britain. It is pointed out, for instance, that, in regard to the Mosul question, France has stood unflinchingly by Great Britain, in spite of certain obvious difficulties.

Recently there has been some appearance of misunderstanding on certain points, but this—it may be safely said—is due in large measure to a lack of clear explanation on both sides of the Channel. For instance, the procedure which led to the postponement of the preparatory Commission on Disarmament appeared to justify the impression that, at the instance of France, a decision was taken with which Great Britain had no choice but belatedly to comply. It appears now that Sir Austen Chamberlain and M. Briand were in entire agreement on this subject; but it is certain that insufficient care was taken to make this agreement known, and to express it in the technical methods by which the postponement was brought about. It may be noted that the disarmament questions have now been placed in the able hands of M. Seydoux, of the Quai d'Orsay, who is putting forward certain practical proposals.

DANGER OF MUSSOLINI.

The *Daily News*, in a leading article, says: The danger of Mussolini lies, not in himself, nor in the unhappy country which he drags at his heels, before the wondering eyes of Europe, but in the fatality which makes him the natural rallying point for all the reactionary forces that are striving to drag the world back into the pit of its old hates and jealousies. When his hour comes, they will desert him to a man. But it is not easy to measure the mischief which may be done in the meanwhile.

OBITUARY.

LADY JERRAM.

Lady Jerram, wife of Admiral Sir Martyn Jerram, of Henley-on-Thames, died on Sunday night in the Henley War Memorial Hospital, where she had been, suffering from rheumatism. Lady Jerram was Clara Isabel, daughter of the late Mr. J. Parsons, of Ennox, near Frome. She was married to Admiral Sir Martyn Jerram in 1892.

MR. T. C. PRESS.

Mr. Thomas Channon Press, a former member of the journalistic staff of the *Belfast Telegraph*, died a few days ago at his residence, "Wee Rocky Lodge," Hartsdale, New York. Mr. Press went to the United States early in life, and graduated LL.B. at the Metropolitan Law School, New York. Afterwards he became senior counsel for the well-known law fir

promoted, and that the engineers and labour would have representation (hear, hear).

Mr. Edwards, Secretary Belfast Association of Engineers, suggested that the associations in North and South should visit each other's districts. They all wanted to rectify the border, and such visits would make them know each other better, and perhaps they could do much in that direction. (Hear, hear.)

Mr. Jackson, President of the Association of Civil Engineers, also responded.

Mr. T. G. Aston proposed the toast of the guests.

The Provost of Trinity College, responding, said that when drinking the toast of the Irish Free State he felt he was drinking his own health. The Irish Free State was not the Government but the citizens of the State. They did drink the health of the Government with great heartiness that night, because they thought that the Government was doing its best. He mentioned that one of the hardest degrees to get was the degree of Master of Engineering.

AERIAL TRANSPORT.

Colonel Russell, Officer Commanding Irish Free State Air Service, prophesied that in fifteen years' time butter would be delivered by air in Dublin from Limerick at a cheaper rate than by rail or road. The Free State Army Air Force started with one aeroplane, and it now had one-and-a-half squadrons. He hoped that it would be developed still further, and thereby keep the country prepared for the great development that was coming.

Mr. George Fletcher, Department of Lands and Agriculture, said that he was an optimist, and believed they had abundant reason for hope in the future development of the country.

The toast of "The Ladies" was proposed by Mr. G. E. Shanahan, and responded to by Captain Clarke.

Sir J. Percy proposed the health of "The President and the Association," and the chairman responded.

An enjoyable musical programme was contributed by Miss Renée Flynn, Messrs. J. G. Dixon, Irvine Lynch, W. Reidy, W. Rathborne and Lennox Braid.

SEQUEL TO ROAD WAR IN CO. LONGFORD.

EX-T.D. FOUND NOT GUILTY ON TWO COUNTS.

"I fired the shots at a howling mob, in defence of my personal property," was the statement made by Mr. Thomas Carter, Newtowncashel, Co.C., ex-T.D., and ex-officer of the National Army, to Superintendent Liddy, Longford, who arrested Mr. Carter on December 3 last.

The arrest had a sequel at Longford Circuit Court yesterday, when Mr. Carter was found not guilty of wounding James Casey at Carndough, and of common assault, and discharged.

The charge arose out of road troubles in the county.

James Casey, Forthill, Newtowncashel, stated that he was a labourer. On the evening of November 30 last he was in the company of 26 other men, passing by Mr. Carter's house at Newtowncashel, coming from Cloone. He saw Mr. Carter at a top window. The crowd did not speak, neither did the defendant. Mr. Carter fired four revolver shots over their heads, and afterwards came after them with a shot gun and fired about eight shots in their direction. Witness received three pellets—one in the right leg and two in the face, one on each side.

Cross-examined by Mr. M. A. Farrell, witness said that the crowd, of which he was a member, had been interviewing road contractors during the day, asking them to give up their contracts and throw in their lot with direct labour. They had ten carried sticks. He denied that they had intimidated the contractors they visited.

Witness admitted that he was bound to the peace in the District Court for his part in that day's proceedings.

Witness also admitted that Brennan and Marlow, and others who were in the crowd, named Miley and Finnigan and others, were convicted of the charge of intimidating contractors on 30th November, and were bound to the peace since.

Witness was asked as to the scenes at a County Council meeting in November. He said that he was not with the crowd. He knew that the Chairman was assaulted that day; he was not aware that Mr. Carter was. The meeting had to be abandoned.

In reply to Judge Wakely, the accused man denied that the shots could have hit anyone. He fired eight shots over their heads.

Summing up, Judge Wakely said that the jury should give fair play to all the evidence, and not let questions of contract labour or direct labour prejudice their minds in coming to a decision.

The jury found as stated.

EXPLOSIVE STORES.

TYRONE COUNCIL OPPOSES REOPENING.

When the question of re-opening the explosive stores in the county came before Tyrone County Council yesterday, it was intimated that the County Surveyor had been informed by the police authorities that in future the explosives used at the quarries could not be stored in the police barracks. This decision led to a rather sharp discussion.

Mr. Leebody said that he proposed opening the old explosive stores, and also new stores at Omagh, Newtownstewart and Fullyar. When asked by a member whether there would be a guard placed over these stores, he replied that there would be no personal guard.

Mr. Colhoun vigorously opposed the re-opening of the explosive store at Carrickmore, remarking that it was not so long since that part of the country was in a very disturbed state.

Mr. Leebody declared that it was the only part of the country in which he got no trouble.

Mr. Colhoun said that the Council might effect a saving by having the store, but he declared that they would have to pay more later in the shape of malicious injuries.

Mr. Adair asked what quantity of explosives was stored in these places, and Mr. Leebody said that, with the exception of Oriter, the amount of explosives did not exceed 2000lbs. These stores were very strongly built, and he ventured to say that the man who would try to break into them would blow himself sky high before he succeeded.

A motion, on the part of Mr. Colhoun, that the County Council did not approve of the re-opening of the Carrickmore store, was passed, and Mr. Leebody remarked that he would have to store the explosives for Carrickmore elsewhere.

FRIENDS AGAIN.

HOW PARTY SQUABBLE ENDED.

When ten men, belonging to both Unionist and Nationalist sections, were summoned at Tynan Petty Sessions last Saturday for having been guilty at Tanlaght of conduct calculated to lead to a breach of the peace, it was stated that between fifty and sixty persons were congregated outside a publichouse, the Nationalists shouting "Up, the rebels," and "Up, de Valera," and the Unionists singing "Derry walls." Ultimately order was restored. Now a friendly and amicable spirit was prevailing in the district.

After consultation, the Bench ordered each of the defendants to enter into a personal recognisance of £10 that they would be of good behaviour.

AN ELECTION "JOKE."

Mr. R. J. P. Mortished, Assistant Secretary of the Irish Labour Party, writes to say that Mr. Gill, the Labour candidate for Leix-Offaly, did not, as reported yesterday, say at Maryborough that he was opposed to the draining of the Barrow River.

Mr. Mortished says:—"Every candidate who has ever stood at an election in the Barrow area has promised that his return would ensure the drainage of the river. Such promises have become a standing joke locally. Mr. Gill, knowing this, explained that he was not going to make the same kind of 'pie-crust' promise, and went on to indicate how seriously such promises should be taken by declaring, with mock solemnity, that he would go one better, and promise to put a roof over the country, and avoid the necessity for draining the Barrow! The audience appreciated the joke; but what was a good joke in Maryborough has been turned into a serious misrepresentation in the Dublin Press.

BUSINESS FIRMS

Requiring Women Typists or Clerks should call up 51354 (Rossa College, Stephen's Green) 151 Certificates in Shorthand, Typewriting, etc., gained by pupils during 1925.—(Advt.)

ULSTER AND THE ARTS.

WHY THEY HAVE BEEN NEGLECTED.

SPEECH BY SIR JAMES CRAIG.

Mr. St. John Ervine, the well-known playwright and critic, who has just made a tour of Northern Ireland with a view to writing a booklet for the Ulster Tourist Association, was the principal guest at a luncheon given in Belfast yesterday by the Ulster Advertising Club.

Mr. A. Scott, who presided, said that Mr. Ervine had shown himself a true Ulsterman in responding to the call of duty and undertaking to "write up" the beauties of the province.

TRIBUTES TO MR. ERVINE.

Mr. Richard Rowley proposed the health of Mr. St. John Ervine. He said it was gratifying to find the people of Belfast paying honour, as they had done on several occasions recently, to men of letters and of art.

The toast was supported by Mr. Lynn Doyle, who said that Mr. Ervine sometimes had criticised them adversely, but he was, above all, candid. He did not speak with his tongue in his cheek, and Ulster folk loved a good fighter. Mr. Ervine was there to help them to advertise the attractions of Ulster, and they must see to it that the goods they delivered came up to the terms of the advertisement. It was delightful to see the spirit of friendliness now prevailing, and he hoped that it would continue, even if it were only to get a few currency notes from the base, bloody and brutal Saxon. (Laughter.)

A NEW SPIRIT.

Mr. Ervine, who had a very cordial reception, said that his business there was not to talk about Ulster's great industries—they were well known the world over—but to talk to and to write about the beauties of the province and its people, and of nothing else. Wherever they went the wide world over they would find Ulstermen had helped to make nations, and even an Empire.

He had been described as an Orangeman, and in Belfast he had been spoken of as a Sinn Feiner. (Laughter.) But at the end of it, in his blood, in his bones and in his mind he was an Ulsterman. (Applause.) He loved all Ulstermen, and be they Protestant or Catholic, Orangeman, or anything else, so long as they were Ulstermen they were his brothers.

In his tour he had noticed what he had never noticed before. The whole of the Ulster people were intensely aware of one another. It was no longer a case of Belfast and Derry as enemies in a commercial fight. The feeling was abroad that Ulster was one place, and that what was important to one part was important to another. They had lost the old feeling of isolation and individuality, and were beginning to have acommunal spirit in the province. (Hear, hear.) With the providence of God, might they have it in the whole of Ireland, and might there be a feeling that what was bad for Cork was bad for Belfast, and what was bad for Belfast was bad for Dublin.

The Ulster people had a reputation for brusqueness, even violence. How they got it he did not know, although sometimes he had his suspicions. (Laughter.) But no one knowing Ulster could go away without realising there was great kindness, sincerity, cordiality and affection among her people.

PREMIER EXPLAINS.

The Vice-Chancellor of Queen's University gave the toast of "Prosperity to Ulster."

Sir James Craig, in responding, said that Mr. Ervine had said that Ulster men and Ulster women had a reputation for a roughness of character and brusqueness in the conduct of their affairs. He could tell how that developed during the last forty years. It was simply because the Ulster people—men and women—had been really "up against it," and had had to fight all that period, having no time whatever to turn to the arts and the crafts and the finer side of life like more settled people in other parts of the Empire. The struggle had brought out the fighting instinct rather than the instinct of peace.

He hoped that Ulster and the whole of Ireland would proceed more peacefully in the future, and that there would be a gradual development of the arts and crafts.

The second point he would touch on was that raised by Mr. Rowley as to making the weather a reserved service. The Government was unfortunate in not having the weather entirely at its command. (Laughter.) There were some things a Government could not do. He mentioned that in order to say that it was foolish to rely too much upon the Government. It was foolish for people to blame others because something had gone wrong. He had always tried to shift on much responsibility on to the individual as possible in Ulster, and if every man and every woman would do their best there would be less grumbling about the weather and less grumbling about the Government.

The Ulster people were well worth working for, and in that respect they realised what the Advertising Club could do and was doing. They were in a position of peace, having passed through troubled times, and he thought that some of the disturbed portion of middle Europe could take an example from them. After all, none of the small States on the Continent was so disturbed as Ulster had been. Yet Ulster had come down to peace and, they hoped, prosperity. They could do the same, and Ulster would say—"God bless them." He would add—"I sincerely trust that one touch of Ulster will make the whole world kin." (Applause.)

ST. PATRICK'S NATIVE PLACE.

DR. MacNEILL'S LECTURE AT ROYAL IRISH ACADEMY.

A paper on "Some Materials for the Life of St. Patrick," by Professor Eoin MacNeill, D.Litt., was read at a meeting of the Royal Irish Academy yesterday.

The main thesis of the paper was that the words in which St. Patrick's native place was named in his Confession, which had almost certainly been altered somewhat by transcription, originally contained the place names Gobannium and Venta, and that St. Patrick's father's home was near the Roman town of Gobannium, now Abergavenny, in the region called in Welsh Gwent, formerly Venta, from its chief town Venta Silurum, now Caerwent.

The argument was based on further evidence in the Confession, and on evidence as to the Irish raids and settlements along the Severn estuary, and was corroborated by Sir W. Ridgeway's recent paper on "Niall of the Nine Hostages," showing that the towns along the Roman road, which ran from the Severn estuary northward through Abergavenny to Chester, must have been destroyed by inroads about the time of St. Patrick's capture.

FIRE IN DUBLIN INCOME TAX OFFICE.

There was a slight outbreak of fire last night in the Income Tax Assessor's Office, Dublin Castle, due, apparently, to some defect in the electric lighting installation. The fire was extinguished by Fireman Kane (Tara street Station) with the aid of two fire extinguishers. The damage was confined to portion of the flooring and ceiling.

Insurances at low rates with Phœnix Assurance Co., Ltd., 10-12 Trinity street, Dublin.—J. R. Warner, Manager. Agents everywhere.—(Advt.)

NATIONAL HEALTH INSURANCE.

Mr. Neville Chamberlain writes, in reply to Mr. Neil McLean, that, as a result of the valuations of approved societies made as at the 31st of December, 1922, and the 31st of December, 1925, which, however, are not yet complete, it is estimated that a gross surplus of between £30,000,000 and £35,000,000 in the National Health Insurance Funds for England and Wales will be disclosed.

THE SECRETARIAL COURSE at SKERRY'S COMMERCIAL COLLEGE, 10 Harcourt street, Dublin, is the best possible preparation for a Business Career, and includes expert tuition in Shorthand, Typewriting, Book-keeping, Office Routine, etc. Prospectus free.—(Advt.)

MUSSOLINI AND GERMANY.

(Continued from Page 5, Column 4.)

will reply to it when answering the Nationalist interpellation on the reports of the sufferings of the South Tyrol population.

The Press of both countries has taken up the question of the South Tyrol dispute with great heat. While friction between the countries seems steadily growing, it is hoped that all difficulties can be settled after Germany has secured a place in the League of Nations, and can put her case before the Geneva body. Popular opinion does not appear to desire private discussions between the two nations until the League has had an opportunity to examine the situation.

FROM "THE TIMES" CORRESPONDENT.

BERLIN, Monday.

In the Reichstag to-day Herr Stresemann made the following statement on behalf of the Government:—

"In the course of Saturday's sitting of the Italian Chamber, the Prime Minister, Signor Mussolini, made some observations touching upon the relations between Italy and Germany. It is the urgent wish of the Government that these observations should be answered as soon as possible. I should, therefore, be grateful to the President of the Reichstag and the House, if the latter would agree to place the interpellations at the head of to-morrow's order paper."

The statement was received with general applause.

Herr Loebe, the President of the Reichstag, explained that the usual practice of the Reichstag was to wait till the conclusion of the day's proceedings before deciding upon the next day's business, but he believed he might already say that the Reichstag would agree to Herr Stresemann's request, and the interpellations would be placed on to-morrow's order paper.

Mussolini's speech is considered as something unique in the annals of the peaceful relations between two Powers. It is admitted on all sides that the outburst of Herr Held, the Bavarian Premier, on the South Tyrol question was out of place, and that the comments in some sections of the German Press, which went beyond the limits of propriety, were based upon some statements that have turned out not to be true. But allowing for this, the view is generally taken that the speech of the Italian Prime Minister went far beyond anything these remarks might have called for in the way of a rejoinder.

"MOUNTAIN OUT OF A MOLEHILL."

INDIGNANT PRESS COMMENT.

FROM REUTER'S CORRESPONDENT.

BERLIN, Monday.

Signor Mussolini's speech in the Italian Chamber last Saturday, and the menacing words which he used in regard to Germany, have caused the utmost astonishment and considerable uneasiness in political and Parliamentary circles here.

It is generally felt here that Signor Mussolini is making a mountain out of a molehill, and that his violent reproaches are quite unjustified. It is pointed out that the campaign against the Italian treatment of the German inhabitants of Southern Tyrol, which has recently been carried on by many German newspapers, has nothing whatever to do with the German Government, which cannot be considered in any way responsible. On the contrary, the German Government deprecates this campaign, for it attaches great importance to the establishment of cordial relations with Italy.

All the Berlin newspapers are up in arms against the Italian Premier. The Nationalist journals are particularly furious, describing him as a sufferer from megolomania," and "an amateur politician." They declare that as Germany is disarming she is powerless to give the reply which Signor Mussolini's speech deserves, but that the time will come, soonor or later, when Germany will be able to present her bill for the insult.

The comments of the democratic papers are also very brief. They do not seek to excuse the Bavarian Premier's escapade in the field of foreign politics, which gave Signor Mussolini the excuse for his speech, but they declare that the Italian Premier had no right to indulge in such insulting attacks on the German nation, as he was well aware of the German Government's desire to live on friendly terms with Italy.

The *Vossiche Zeitung*, which describes Signor Mussolini's outburst as "an attempt to imitate the ex-Kaiser," considers that the real danger for European peace at present comes from Italy, and that a statesman, who is so little able to restrain his temper, may at some unexpected moment resort to measures which might lead to a catastrophe.

The newspapers also remark that Signor Mussolini's speech is scarcely calculated to do him honour as one of the signatories of the Locarno agreement, or do Italy honour as a member of the League of Nations, and that "the spirit of Locarno" appears to be gradually, but steadily, on the decline.

UPKEEP OF ROADS.

PECULIAR POSITION OF COUNTY LOUTH.

Owing to the peculiar position in which the county finds itself in the matter, the striking of the rate in County Louth for the upkeep of all roads within the county has been postponed. The County Council met yesterday to consider the question, but the only decision reached was to send a deputation to the Local Government Department for guidance, and on that the meeting was adjourned.

It was explained at the meeting that under the recent law, making the County Council responsible for the striking of the rate for all roads, including main urban roads in Drogheda and Dundalk, the net result would be that the rural ratepayers would have to pay a considerable portion of the cost of keeping the roads within the two towns.

Mr. J. T. McGee (Chairman) pointed out that a conference of the urban and county representatives, held last week, had proved abortive. The urban representatives of both Dundalk and Drogheda, however, made it clear that they did not wish to squander any of the rural ratepayers' money, and they asked for nothing more than they had always got. The matter was one of outstanding importance to them, and he asked for the cooperation of the Council in endeavouring satisfactorily to settle the question.

KING'S COUNTY POSITION.

At a meeting of the King's County Farmers' Union at Tullamore last Saturday, Mr. Bermingham reported that the deputation sent to the Commissioner by the Union was informed that, owing to urban roads coming under the control of the County Council, expenditure would be much increased. The deputation asked the Commissioner to keep down expenditure on roads, even though it meant that they would have to suffer from worse roads. They thought that the time had come for the Government either to put the heavy lorries off the roads or give much larger grants for road maintenance.

CLERICAL APPOINTMENT.

The Board of Nomination for the United Parishes of Athy and Kilberry (Diocese of Glendalough) met at the Diocesan Offices, 43 Kildare street, Dublin, yesterday, when the Rev. J. T. Cummins, M.A., Curate of St. George's Parish, Dublin, was nominated to the vacant incumbency.

The Rev. J. T. Curamins was educated at Trinity College, Dublin, and received his M.A., degree in 1912. He was ordained Deacon in 1910 and Priest in 1911. He was appointed to the Curacy of Macroom in 1910, and from there he went to St. Matthew's, Marylebone, in 1913. In 1915 he became Curate of All Saints', Tufnall Park, and in 1919 went to St. Luke's, Cork. In 1920 he was appointed to the Curacy of St. George's Parish, Dublin.

COUNCIL OR COMMISSIONER?

King's County Farmers' Union, at its annual meeting held recently, passed a resolution asking for the re-establishment of the County Council and an early election for the purpose, the administration being at present in the hands of a Commissioner.

At a meeting at Tullamore last Saturday views were expressed in favour of retaining the Commissioner, and notice of motion was given to rescind the resolution. The branches are to be consulted in the meantime.

LETTERS TO THE EDITOR.

THE ARMS OF IRELAND.

TO THE EDITOR OF THE IRISH TIMES.

SIR,—In the "Journal of the Royal Society of Antiquaries" for 1906, page 242, there is the following passage:—"Ware claims as for older association of the harp with the Arms of Ireland than that which is now generally accepted. He says (page 266, Harris's "Ware"), when treating of the coinage of King John: 'The triangle on this Irish coine of this Monarch, as well as those of his two next successors, represents a harpe, which was anciently of that shape, for soe in pennies that have a head in a triangle we find to be lineally descended from the whole of Ireland's past. Three things may happen—(1) The policy of Articles 5 and 12 and the London negotiations will be consummated, and "bought and paid for" will be written finally against the age-long tradition of Ireland's claim for separate nationhood.

(2) That claim will be in course of time vindicated and fulfilled.

(3) In the evolutionary ferment produced by its denial the British Empire and the British Commonwealth of Nations will be disrupted from within.—Yours, etc.,

HUGO V. FLINN.

Cork, February 8th, 1926.

ROD FISHING IN THE FREE STATE.

TO THE EDITOR OF THE IRISH TIMES.

SIR,—Much has been said and written on the subject of raising the licence duty to £2 for salmon and white trout rod-fishing. The Act has been passed, but its operation may suggest the necessity for amendment. As it stands, it is the father of poaching and is deeply resented by the "Sunday fisherman," who is debarred from his favourite pastime; hence a friend is lost, and any efforts to preserve waters will have no part of his sympathy. A welcome amendment would be the issue of licences at the old charge of £1 to permanent residents, to fish within their county.

It is a lamentable scandal that our rivers are raped in and out of season, and we feel that little return has been made in efforts to preserve our waters for the £1 duty heretofore charged. I write on behalf of the Tralee Salmon and Trout Fishing Association.—Yours, etc.,

F. G. McCARTHY, Chairman.

Tralee, February 6th, 1926.

CORK'S CITY HALL.

TO THE EDITOR OF THE IRISH TIMES.

SIR,—I have read Sir John Harley Scott's letter in your edition of the 6th inst. with much interest, and wish to associate myself with his point of view, in so far as concerns the re-erection of the buildings in question. The gaps in Patrick street are being gradually closed up by the erection of buildings of which the owners and citizens may alike be proud; but things generally will not wear their normal aspect so long as what ought to be the centre of civic activity remains an unsightly heap of ruins. I agree with Sir John that the present condition of things is the worst possible advertisement for the commercial prosperity of the city.—Yours, etc.,

J. T. MULLIGAN.

Cork, February 8th, 1926.

DUBLIN BROADCASTING.

TO THE EDITOR OF THE IRISH TIMES.

SIR,—The distasteful theory of the Minister of External Affairs—the actual existence of a Minister of External Affairs is the gravamen of the complaint—that the British Empire, as its upholders understood it, must now be considered as already broken up into its constituent and dissimilar parts, is just another example of the "ingenious and irregular expedients," of which the Land Act of 1926, is an example, through which "intensive evolution within the Empire" necessarily must function until it has either made every constituent element of it equally free and self-dependent or has burst up the fiction of a Free Commonwealth of British Nations. That any man in Ireland should be under the illusion that any real liberty of action in international affairs can exist in the Free State as long as she is, by bludgeon or blackmail, compulsorily partitioned from the rest of Ireland, and as long as one part of Ireland's territory is actually part and parcel of another country and a large section of her inhabitants legally nationals of the Motherland of England, passes belief. Nor, in fact, does any responsible person so believe. What apparently Mr. Fitzgerald and Mr. Kevin O'Higgins and the rest of our Machiavellis believe is that what shreds of international liberty we do possess must be intensively cultivated, stimulated and stirred up in order that out of the consciousness of possession will come full knowledge of limitation and the will to grow, not merely in our own fragment of a country, but in the larger and more effective elements of evolutionary advance beyond the sea.

A strong England has made her election for a weak Ireland has submitted to her plans. The future is in the making, but it is not to be lineally descended from the whole of Ireland's past. Three things may happen—

(1) The policy of Articles 5 and 12 and the London negotiations will be consummated, and "bought and paid for" will be written finally against the age-long tradition of Ireland's claim for separate nationhood.

(2) That claim will be in course of time vindicated and fulfilled.

(3) In the evolutionary ferment produced by its denial the British Empire and the British Commonwealth of Nations will be disrupted from within.—Yours, etc.,

HUGO V. FLINN.

Cork, February 8th, 1926.

ROD FISHING IN THE FREE STATE.

TO THE EDITOR OF THE IRISH TIMES.

SIR,—Much has been said and written on the subject of raising the licence duty to £2 for salmon and white trout rod-fishing. The Act has been passed, but its operation may suggest the necessity for amendment. As it stands, it is the father of poaching and is deeply resented by the "Sunday fisherman," who is debarred from his favourite pastime; hence a friend is lost, and any efforts to preserve waters will have no part of his sympathy. A welcome amendment would be the issue of licences at the old charge of £1 to permanent residents, to fish within their county.

It is a lamentable scandal that our rivers are raped in and out of season, and we feel that little return has been made in efforts to preserve our waters for the £1 duty heretofore charged. I write on behalf of the Tralee Salmon and Trout Fishing Association.—Yours, etc.,

F. G. McCARTHY, Chairman.

Tralee, February 6th, 1926.

CORK'S CITY HALL.

TO THE EDITOR OF THE IRISH TIMES.

SIR,—I have read Sir John Harley Scott's letter in your edition of the 6th inst. with much interest, and wish to associate myself with his point of view, in so far as concerns the re-erection of the buildings in question. The gaps in Patrick street are being gradually closed up by the erection of buildings of which the owners and citizens may alike be proud; but things generally will not wear their normal aspect so long as what ought to be the centre of civic activity remains an unsightly heap of ruins. I agree with Sir John that the present condition of things is the worst possible advertisement for the commercial prosperity of the city.—Yours, etc.,

J. T. MULLIGAN.

Cork, February 8th, 1926.

DUBLIN BROADCASTING.

TO THE EDITOR OF THE IRISH TIMES.

SIR,—The Dublin Broadcasting Station has now been functioning since the beginning of last month, and it is gratifying to note the steady improvement in the fare provided for "listeners-in." It is, however, surprising to find that, with the exception of the items given during the opening night, we have heard nothing of the Army No. 1 Band. Will the Director remedy this by arranging to broadcast the programme of next Sunday night's concert at the Theatre Royal?

I am sure that there are many like the writer who had been looking forward to hearing this band on the wireless, and are astonished and disappointed at its absence.—Yours, etc.,

"CRYSTAL."

Dublin, February 8th, 1926.

YOUTHFUL SMUGGLERS.

ARMOURY IN TORQUAY CAVES

Nine boys, who tried to emulate the smugglers of old, have got into trouble with the Torquay police. It was stated in court, when the boys were charged with the theft of miscellaneous articles of the total value of £40, that they had discovered two old historical smugglers' caves, which they made their headquarters. They broke into premises in the district with keys, forged from wax impressions, taken by one of the lads, and they furnished the caves with the stolen articles. An attempt had been made to establish telephonic communication between the two caves. Among the stolen articles were rifles, rapiers, hurricane lamps, a telescope, petrol, oil-heating and cooking stoves, kitchen utensils, air cushions, and a football. The boys received a warning, and were bound over for twelve months.

COLLEGE THEOLOGICAL SOCIETY.

REUNION OF CHRISTENDOM.

A meeting of the College Theological Society was held in Trinity College, Dublin, last night, the Regius Professor of Divinity (Dr. McNeile) in the chair. The paper was read by the Hon. Librarian (Mr. W. H. Hopkins) on "The Reunion of Christendom." Mr. Hopkins said that there was no more distressing spectacle than the present condition of the Christian Church, and that, because of Our Lord's High-Priestly Prayer, a divided Christendom was abhorrent to Christians. Any real reunion must be based on sound principles rather than on mere pragmatism, and we must first inquire what is the true nature of the Church and her relation to the Christian individual. The Church has two aspects—an internal and an external aspect. Internally, she is "The Holy Place of the Tabernacle of the Most Highest"—"The extension of the personality of Christ"; and, externally, she is the true Israel of God, a heavenly kingdom on earth, marked by certain definite characteristics. In her relation to the individual, Mr. Hopkins said that the Kentian and the Cartesian notion of the individual's being a unit had been overthrown by modern psychology, and the truer view of Plotinus and the scholastic philosophy, which was also the view of St. Paul, had been established. The individual is not a unit; a baby thinks of himself in the third person against the background of his father and mother, until his personality is formed; similarly, the Christian view is that of the "sharable self," the individual Christian, whose personality is formed against the background of the Church, and in a disunited Church—this personality is necessarily incomplete.

The essayist then dealt with the development of the Church into the Catholic genealogical tree—Greek, Latin and Anglican. He spoke of the various objections to Anglican Orders, and declared the case for these Orders to be overwhelming.

The paper concluded with a reference to the Malines Conferences, and to the lamented death of the great Belgian Churchman, Cardinal Mercier, whose beautiful and gracious action in leaving his Episcopal ring to Lord Halifax had touched the whole Christian world.

The paper was followed by a debate, in which the following took part:—Messrs. Pike, Burrows, the Hon. Secretary (Mr. C. F. Peacocke), the Hon. Treasurer (Mr. Ennis), and Messrs. Kidd, Handy, Crawcour and the Auditor. The essayist having replied to the debate, the Rev. Dr. White (Archbishop King's Professor) addressed the "House," and the President pronounced the Benediction.

DIVER'S ESCAPE.

COUNTY CLARE DROWNING.

The body of the little boy Crowe, who was drowned in a lake at Ballytigue, Corofin, County Clare, last Saturday, was recovered on Sunday evening. The body was found at a depth of twenty feet.

A diver from Galway had a narrow escape when preparing to descend to search for the body on Saturday. The boat containing the diving apparatus struck a submerged eel weir and overturned, pitching the diver and the Galway Harbour Master into the water.

T.C.D. ENTRANCE.

Jan., 1926.—Mr. J. B. Fallon successful. The only candidate we presented.—McGUIRE'S COLLEGE, Gardiner's Row, Dublin.—(Advt.)

POULTRY INDUSTRY.

INCREASE IN NORTHERN EXPORTS.

There is ample evidence to show that increasing interest is being evinced by cross-Channel importers in Northern Ireland poultry. Despite the fact that the total numbers of all classes of poultry in Northern Ireland on 1st June, 1925, showed a decrease of 3.5 per cent., as compared with the figures for 1st June, 1924, there was an increase of 566 tons, or 18.5 per cent., in the gross weight of poultry shipped from Northern Ireland ports during the calendar year, 1925, as compared with 1924. During the period which includes the Christmas trade, i.e., the quarter ended 31st December, there were exported from Northern ports some 2,100 tons of poultry, as compared with 1,356 tons during the same period in the previous year.

Some idea of the extent to which turkey raising is practised among large and small farmers in Northern Ireland may be gathered from the fact that there were 264,530 turkeys in the six Counties on 1st June, 1925, representing about 100 turkeys to every 1,000 acres of cultivated land, as compared with about 24 per 1,000 acres in England and Wales. The majority of Ulster farmers keep small flocks of turkeys, which are fattened and sold alive for the Christmas market.

The Ministry of Agriculture in Northern Ireland has issued a leaflet, entitled "Marketing of Dead Poultry," in which expert advice is given as to the preparation and packing of birds, which is required if these perishable commodities are to command the highest prices in the British market. In view of the increasing competition which exporters have to contend with, it is of vital importance to themselves as exporters, and to the industry at large, that meticulous care should be taken when preparing and packing all classes of poultry, whether ordinary fowl or larger birds. The value of Northern Ireland's export of poultry to Great Britain in the year 1924 was second only to that of the Irish Free State.

DUBLIN CHAMBER OF COMMERCE.

ELECTION OF PRESIDENT.

The Council of the Dublin Chamber of Commerce yesterday elected the following honorary officers for 1926:—President, Mr. G. N. Jacob; Vice-President, Mr. J. C. M. Eason, B.A., O.B.E., P.C.; Deputy Vice-Chairman, Mr. David O. Barry, O.B.E.

A cordial vote of thanks was passed to the retiring President, Mr. W. Crowe, and the retiring Vice-President, Mr. H. J. Millar, for the manner in which they had conducted the business of the Chamber during the past year.

Mr. S. D. Budd was co-opted a member of the Council in the place of Mr. E. F. C. Mercier, P.C., resigned.

The Council considered the terms of the Coinage Bill, and the following resolution was adopted unanimously:—"The Council of the Dublin Chamber of Commerce would urge, in the event of the Government deciding to issue nickel coins, that such coins should be perforated in all cases, so that they can be easily distinguished."

TECHNICAL COMMITTEE AND THE BANKS.

QUESTION OF DISHONOURED CHEQUES.

Mr. D. D. O'Sullivan, Principal and Secretary, at the meeting of the Tralee Technical Instruction Committee, reported that the Bank of Ireland had dishonoured some small cheques, the payment of which would have meant only a small overdraft. He referred particularly to a cheque for £13 payable to an English firm, which had been returned marked "R.D." This, he said, would create a very bad impression in England.

The Chairman said that if the position had been explained the payment would have been allowed to go on as heretofore.

The Rev. Canon Clarke attached the blame to the Department in Dublin, which should have supplied them with the funds that were due to them.

A resolution asking the Department to put the Committee in funds was passed.

At the meeting of the Kerry County Council, complaints were made that the banks refused to advance money to farmers "on good security," and had refused to renew bills without substantial reduction of the principal and payment of the discount.

U.S. MARKETS.

ENERGETIC BEAR SELLING.

(REUTER'S TELEGRAMS.)

NEW YORK, Monday.

Stocks opened weak. The proposed Federal investigations into the food mergers, the unexpectedly huge total of brokers' loans, and the retention of high money rates, caused energetic bear selling and liquidation of speculative accounts. California Packing fell 22½ points to 152½ on rumours that the agreement by the Postum Cereal Company to purchase the control had been withdrawn. Ward Baking "B" declined 14 to 65¼, and Postum Cereal 10 to 110½. Nash Motors slumped 50 to 580 on the sale of 100 shares. Declines of 4 to 9 points in American Can, Atlantic Coast Line, Du Pont, General Electric, General Motors, Sears-Roebuck, United Fruit, Hudson Motors, and Loose Miles Biscuit, Coca Cola and South Porto Rico Sugar were partially retrieved owing to shorts covering in the final dealings. Texas Gulf Sulphur rose 5 points in the late trading, and Famous Players International Combustion, Missouri, Kansas and Texas, and St. Louis South Western also showed strength, but the market closed heavy. Government Bonds steady; Railroad Bonds steady. The day's sales totalled 2,170,000 shares.

Money on call closed strong at 5½ per cent. bid and 5¾ per cent. asked. Business done during the day ranged from 5 per cent. to 5½ per cent., with the ruling rate 5 per cent. The last loan was made at 5½ per cent. Sterling Exchange irregular. Silver unchanged at 67.

The visible supply of wheat in the United States decreased 1,237,000 bushels on the week. The visible supply of corn in the United States increased 1,766,000 bushels on the week.

During the latter part of last week silver valued at $655,000 was consigned to India.

	Mon. $/£ Bid	Sat. Nominal.
Call Money	4.81⅛	4.81⅛
Exchange on Lon. 60 days sight.	4.84⅛	4.86⅜
Do. do. Demand Bills	4.86⅛	4.86⅝
Cable Transfers	4.86⅞	4.87⅛
Do. Montreal	4.86⅞	4.87⅛
Exchange Paris, cable	3.79½	3.74

Eng. Parity.	STOCKS.	Closing Bid Business Prices Done. Mon.	Sat.
104⅛	U.S. Bonded	102⅜	102⅜
134⅞	Atchn. Top. Santa Fe	131½	131½
134⅞	Do. Pfd.	131½	131½
83⅜	Baltimore and Ohio	81	81
181⅛	Canadian Pacific	177	177
100	Chesa. and Ohio	97½	97½
161⅛	Chicago and N.-West	156	156
91⅛	Erie Shares	89	89
50⅛	Do. 1st Preferred	48½	48½
129⅜	Illinois Central	127	126½
105	Louisville and Nashville	103	103
75	Missouri, Kan. and Texas	73	73
119⅜	Missouri Pacific New	116½	116½
51⅜	N.Y. Chi. and Hudson R.	49½	49½
104⅜	N.Y. New Haven and Hart.	101½	101½
75	Northern Pacific Com.	73	73½
91⅛	Pennsylvania Shares	89¼	89¾
61⅛	Reading Shares	59¾	59¾
81⅛	Do. Preferred	80	80¼
43⅛	Southern Railway	41⅝	41⅝
104⅛	Southern Pacific	101½	101½
151⅛	Union Pacific	147⅜	147⅜
79⅜	Do. Pref.	77½	77½
29⅜	Atlantic Straits, and Rubaiya	28⅜	28⅜
46⅛	Anaconda Copper	44⅞	44⅞
87⅛	British-American Tobacco Ord.	84½	84½
87⅛	Do. Bearer for Considered Cass	84½	84½
353⅛	General Electric	343	343
170⅛	National Lead	165⅜	165⅜
131⅛	United States Steel Cassbon	127½	127½
135⅛	Do. Pref.	131	130
45⅛	Bethlehem Steel Com.	44⅝	47¾
101⅛	Cuban Cane Sugar Com.	98½	98½
104⅛	Inter. Mer. Marine Com. Certs.	103⅛	103⅛
43⅛	Do. Pref. Certs.	42	42½
81⅛	Mex. Petroleum	78⅞	79
77⅛	Pan-American Petroleum Ord.	74½	74½
69⅜	Anglo-American Oil	67⅛	67⅛
69⅜	Royal Dutch Oil Certs.	67⅛	67⅛
63⅜	U.S. Rubber	61⅝	61⅝
79⅛	American Can	76⅞	76⅞
29⅛	Int. Mer. Pref. of Canada	28¼	28¼
	Silver Commercial Bars	67	67
	BONDS.		
94⅛	Atch. Top. and

FLOODS.

(Continued from Page 5, Column 4).

ard, the trawler was returning to
mber from the Iceland fishing
en she encountered one of the worst
perienced for years on the Yorkshire coast.
t was a pitch dark night, and
darkness the vessel drove on to the
Kettleness, a well-known danger
ch has been the scene of many wrecks
nt years. Ashore nothing was known
crew's plight until signals of distress
e observed, and the Runswick lifeboat
once put out.
he lifeboatmen had to fight their way
the teeth of a gale and against the
, and meanwhile the crew of the
e being swept by the tempestuous seas
ch threatened every moment the
ak-up of their craft. For hours the
tmen fought to reach the trawler, but
, and finally they had to abandon
rt through sheer exhaustion.

A VAIN APPEAL.

n appeal to Whitby for the motor
t had to be refused, as it was found
sible in such a gale to launch the
ile the Kettleness rocket brigade,
also been summoned, failed to
aboard owing to the distance of
med vessel from the shore.
The waves which had swept the ship
truction were finally the means of
vation of the crew, for gradually
wler was carried inshore, and then, as
turned, was left stranded, so that
w of ten, exhausted but safe, were able to
amble ashore, where willing hands gave
m every attention.
Captain Andrew Tose, of the Runswick
Lifeboat, a distant relative of Captain
e of the Antinoe, said, in an interview
t it was the worst storm he had ex-
ienced in thirty years as a lifeboatman.
veral times his craft nearly capsized, and
crew were nearly washed overboard.

THE MATE'S NARRATIVE.

he crew of the Finmark reached Hull
night. The mate, J. O'Dell, said:—"The
el heeled over and was pounded by waves
il the only protection for us was the chart
m. We crowded in there, fastened our-
es in, and waited for daylight and low
, when we scrambled over the beach and
bed the cliffs. It was a terrifying ex-
ience. The lifeboat failed to reach us, and
were left to the mercy of the seas."
wo of the crew, the cook and the third
d, were wearing bandages. They had been
by glass in the wheel house. The cook
washed through the wheel house window
back again, and the skipper had a similar
erience. The crew lost all their belong-
s and their catch of three hundred and
kits of fish. The vessel has become a
al wreck.

CENTRAL WEST STOCK.

ROM THE FINANCIAL NEWS CORRESPONDENT.)
JOHANNESBURG, Monday.

Uneasiness regarding the Central West
ld Mining Co. was intensified to-day by the
e of the following general statement:—The
rectors have just discovered inaccuracies
tain of the previous monthly returns. They
determined the directors to make full in-
tigation of the position. Upon completing
the investigation a full report will be
ad to shareholders. Meantime no return
January will be published."
There is comparatively little dealing in the
es here.
The above statement was also officially
ed in London last night.]

RATHMINES ROBBERY.

oods to the value of £20 were stolen on
Saturday night from Mr. Silver's
ery shop, 87 Rathmines road, Dublin,
adjoining confectionery shop, owned by
William Ferguson, was also entered, but
his instance nothing appears to have been
ved. In both cases entry was effected
ugh the skylight.

FUNERAL OF MR. THOMAS BROWN.

e funeral of the late Mr. Thomas Brown
e firm of Hodges, Figgis, booksellers to the
ersity, took place yesterday morning from
Donore terrace, Dublin, to Mount Jerome
etery. Before the funeral left the house
Service was held by the Rev. Dr. Irwin,
n, of Adelaide road Presbyterian Church
derator-elect), and the same rev. gentle-
also conducted the Service at the grave.
There was a large and impressive
ge.
e chief mourners were:—
ss Brown, son; Mr. H. Warren, son-in-law; W. M.
rn, do.; J. J. Keatinge, J.P., brother-in-law;
es, Edgar, Reginald (O.B.E.), and Charles
Keatinge, sons; Herbert O'Neill, nephew; and
m F. Figgis and the staff of Hodges, Figgis &
Company.
mong those present were:—
. R. Griffith, Sir Simon Maddock, D.L.;
Canon Thompson, Dr. Albert E. Wynne, R.
nan, Robert Nicol, J.P.; John Gibson, J.P.;
M. Imrie, M.A., T. A. Toler, T. Pim,
ries L. Hayes, A. H. Fletcher, John Ryan,
ivan, T. P. Figgis, Wm. H. Doyle, Fred.
mm, Wm. Lewis, James Heim, Thomas Wylie
presenting Ordnance Survey Department;
ner Torrens, William Ritchie, John Ash
ger, P. Johns, A. Malcolm, George Kenny,
C. Egar, John T. Gibbs, W. J. Buchanan,
nan (Trinity College Library), J. McB. Stephens,
Sargent, Ambrose J. White, Mr. Cumine,
R. D. Curtis, J. A. Armstrong, R. Collins,
Blackadder, Robert G. Faloon, James
phen, Thomas A. Stodart, Antony Campbell,
D. Kenny, S. J. Crawford, H. F. Killander,
. A. Heney, M.R.C.V.S.; J. P. Johnston,
es Smith, L.D.S.; J. P. Gray, James Ryan,
T. F. Matheson, W. J. Shaw, Mr.
haun, Ernest Malley, Frank A. Lowe, Alex.
Sharpe, J. W. Griffith, Dawson Summers, R. P.
mson, Surgeon Ministery, C.B., Mr.
nan, J. W. Leeson, E. Massey, G. Massey,
. Neely, Arthur W. Beatty, Arthur J. Beatty,
Meredith, J. F. Erskine Parker (Gilling-
), J. Heney, M.R.C.V.S.; J. P. Johnston,
Murray, J. Thompson, D. H. Murphy,
Bennie, T. W. Price, G. W. Browning, A.
ning, W. Sibley, Robert Holmes, Andrew T.
ne, Thomas E. Hogan, Robert Mayne, Mr.
Garnett, Duncan Smith, L.D.S., F. Sparrow,
Farquhar, R. Hillis, J. Sproule, Mr.
C. A. E. Killingley, son-in-law, and Mr.
d Brown, brother, were unable to attend
g to illness.
any beautiful wreaths were sent by rela-
and friends, including:—
n and Daughters, Mr. and Mrs. F.
ngley, his grandchildren, Tommy and Wilfie;
and Mrs. George Brown, Glasgow; Mr. and
John Brown, Glasgow; Mr. and Mrs.
rs. C. R., and E. Keatinges; Mr. and Mrs.
F. Figgis, Messrs. Stephen, Campbell, Pig-
art; Mr. and Mrs. H. Miller, "From a Boat-
d," Mr. Cooper and family, Mr. and Mrs.
row, Mrs. Meredith, Miss Jameson, and the
Hodges, Figgis and Co.

HGHTED PIANIST COMING TO DUBLIN.

Walter Rummel, the pianist, who is appear-
in Dublin at the Theatre Royal on this
instant, has been knighted by the King of
Belgians, and is to receive the decoration
Leopold. This decoration is given only in
emely rare cases to foreign artists, and
mmel is the youngest musician to receive
an honour.
alter Rummel is a great favourite on the
tinent, and his concerts in Brussels are
cial events attended by the Royal House,
has just completed a successful concert
in Scotland.

OTTISH SHORTHORN SALES.

FROM OUR OWN CORRESPONDENT.
t the first of a week's series of sales of
gree shorthorns at Perth, yesterday, the
eme championship of the show was won
Mr. McWilliam, of Garguston, Rossshire,
tain MacGillivray, of Calrossie, being
ond reserve. Captain MacGillivray had
distinction of winning the Cup for the
group of three bulls, the runner-up
g Lady Cathcart. Prospective buyers
present from the Argentine, Australia
Denmark. The females were sold yester-
top price being sixty guineas.

TS weak, 2½c. to 2¾c. cheaper.
— Closing options— Mar. July Sept.
... ... 40¾ 41⅝ 41⅞
day 43 43⅞ 44
TE—Futures easy, 3¼c. to 3c. lower. No. 2
unquoted.
— Closing options— May. July. Sept.
... ... 102⅜ 103⅛ 102⅝
day 105 105⅝ 105⅜
OVISIONS opened easy, and prices declined
to the weakness of hogs, heavy loss from
West, and selling by commission houses.
The market closed weak, with loss
m 25 to 23½ and spot 26 points down
½ to 17¼ points lower. Lard, spot, 14.40.
— Closing options— Mar. May July
... ... 14.65 14.95 15.42½
day 14.90 15.20 15.67½
Closing options— Mar. May July
... ... — 16.30 16.75
day ... ... — 16.42½ 16.85
ON steady and unaltered. Short ribs
(60lbs. average), 16.60½.
OGS weak, 90 to 50 points down for light and
20 for heavy sorts. Light hogs, 12.20 to
heavy hogs, 11.75 to 12.40.

	To-day.	Same day last year.
Western Cities	149,000	154,000
Chicago	61,000	60,000

NEW ABBEY PLAY: IRISH SALON OPENED: U.D.S. AT THE GAIETY.

A Scene from "The Plough and the Stars," Sean O'Casey's new play, which was produced at the Abbey Theatre, Dublin, last night.

A Scene from "Mrs. Gorringe's Necklace," being performed at the Gaiety Theatre this week by the Dublin University Dramatic Society.

Messrs. H. Fanning and Willdridge, who are taking part in the Irish Amateur Billiards Championship at the Catholic Club, Sackville street, Dublin.

The Governor-General, Mr. T. M. Healy; his daughter, Mrs. O'Sullivan; Mr. Bodkin, and Mr. Crampton Walker at the fourth Annual Exhibition of the New Irish Salon at Mills's Hall, Dublin, yesterday.

"THE PLOUGH AND THE STARS."

R. SEAN O'CASEY'S NEW PLAY.

Clitheroe	F. J. McCormick.
Clitheroe, his Wife	Sheila Richards.
Flynn	Eric Gorman.
ung Covey	M. J. Dolan
Good	Barry Fitzgerald
urgess	Maureen Delany.
gan	May
	Kitty G
	Arthur Shiels.
ene Brennan	Gabriel J. Fallon.
eral Stoddart	F. J. Carolan.
Young Peter	John Stephenson.
	Ria Mooney.
Barman	P. J. Carolan.
Woman from Rathmines	Eileen Crowe.
Voice	John Stephenson.

The high-water mark of public interest in the work of the Abbey Theatre was reached last night, when Mr. Sean O'Casey's latest play, "The Plough and the Stars," had its first production.
Although it was well known that the house had been booked out many days ago, people who had not secured seats began to gather outside the theatre as early as four o'clock in the afternoon, in the hope that standing room in the back of the pit might be available. When the first curtain went up with the packed house in a state of tense expectation, after each of the four acts there was a demonstration of approval, and when the end came the play received an ovation.
"The Plough and the Stars" is a tragedy of Dublin tenement life of the period of the rebellion of Easter Week, 1916. It has no plot in the ordinary theatrical meaning of the word. It has not got even the flimsy thread of a story on which "Juno and the Paycock" is strung out, and yet, with all the shortcomings of a first performance, with the audience as well as the players in a condition of high tension, the play progressed to its inevitable climax without the interest flagging for a second.
Mr. O'Casey paints the people among whom he has lived until quite recently. While history is being made all around in scenes of death and destruction these people live their lives as they have lived them all along—drab lives, with its middle age or abounding in hope and expectation in youth; and we know that when the last curtain has fallen the round of existence will continue in the same monotonous way. Mr. O'Casey's play is more than realism; it is naturalism—a faithful reproduction of what happened, with the truth of the picture apparent to the dullest imagination. Great events are outlined only in so far as they have had reactions on the lives of the men and women that Mr. O'Casey recreates.

ORIGIN OF THE TITLE.

The title of the play is derived from the flag adopted by James Connolly's "Citizen Army" of 1915 and 1916. The earthly implement of toil is idealised into the heavenly constellation. The author translates that idealisation into the misery that its pursuit involves. He hates human suffering, and in scene after incident, just as they would naturally happen in such surroundings, he makes the audience feel that it was not worth that one drop of the milk of human kindness is worth more than the deepest draughts of the red wine of idealism. Time and again the thought is forced home, now in the form of broad comedy, again in biting satire, and finally in racking tragedy.
Jack Clitheroe is a bricklayer and a commandant in the Citizen Army. He dearly loves his young wife, whose ideas of patriotism are above her tenement house surroundings. Urged largely by vanity, he plays his part in the rebellion, and is killed. He loses her first baby, and then her reason, and that dream of happiness is shattered.
Bessie Burgess is a street-hawker, one of the toughest of the rough. She dislikes Jack's high and mighty notions of superiority over her poor neighbours, and, with a son in the Dublin Fusiliers in France, she despises the "shinners." Inside the coarse exterior is a great heart, and Bessie is shot dead in dragging the irresponsible Nora from the path of danger at the window.
It is a woman's play, a drama in which men must fight and women must weep. Poor Mollser, the dying consumptive girl, who "rings the curtain of the first act" is "the only one with a tittther of sense!" That may be described as the *motif* of "The Plough and the Stars," the tragedy of the futility. None of the men characters adds to the development of the play, except that in a small part of the life that is pictured. Miss Delany's Bessie is great acting of what is undoubtedly the most perfect stage personality that Mr. O'Casey has yet created. She does not except even the lovable Juno. For acting to character, Miss Craig gave the big success of the night. Her presentation of the thriftless, careless, reckless charwoman deserved all the praise that it received. Miss Mooney, the young actress who is noted for her vitality, had a part to play that was in no way inviting, but which she made an integral portion of the play. Her introduction of Rosie Redmond, a street walker, was a risky thing on the part of the author, but with Miss Mooney portraying it she felt again that Mr. O'Casey was giving us Dublin life as it was lived. Miss Crowe's lady from Rathmines, lost in tenement land in the upset of the times, was a cameo of theatrical beauty. Miss Curling made a completely successful *début* as the consumptive girl.
Of the men, Mr. Fitzgerald plays a "Captain Boyle" part, conceived and carried through on a plane far above that of the genial old ruffian, so delightful in "Juno." He is as irresistible when merely doing nothing as when carrying through the comedy that makes the first two acts stage-fun of the best. In Mr. Gorman and Mr. Dolan he has two splendid helpers. Even Mr. McCormick, with all his talent, cannot make a live man out of Jack Clitheroe, but Mr. Shields's acting of the wounded lieutenant is fine work. One of the many thrills that the audience experienced came from Mr. Stephenson's declamation of the speech by the platform orator outside the window of the public-house in the second act.
The play is remarkable for the sparkle of its dialogue, even when, as often happens, character after character has to speak long drawn out sentences. When these miniature speeches have been trimmed a little "The Plough and the Stars" will be a better work.

LONDON THEATRES.

"MUCH ADO ABOUT NOTHING" AT THE NEW.

FROM OUR OWN CORRESPONDENT.
LONDON, Monday Night.

Mr. Henry Ainley's revival of "Much Ado About Nothing," at the New Theatre, in its own way is a great achievement as Miss Thorndike's production of "Henry VIII.," at the Empire. It is good to know that two theatres in the West End of London are presenting Shakespeare in a manner worthy of the best Shakespearean tradition.
It cannot be denied that it was chiefly owing to the excellent acting of Mr. Ainley and Miss Titheradge that "Much Ado" proved as sparkling and entertaining as it did the other evening, for, with all due deference to Shakespeare's genius, much of this play is wearisome and crude. Particularly is this noticeable in the rapid transition from the comedy of the courtship of Beatrice and Benedick to the sordid drama of Hero and Claudio.
Mr. Ainley played Benedick with such distinction and brilliance, and with such sardonic humour in the earlier scenes and romantic ardour in the later ones; and Miss Titheradge portrayed such a spirited Beatrice with her capricious airs and graces, that one noticed the faults of the play less than usual. These two able artists carry the play. Other parts, with the possible exception of Mr. Tom Reynolds as Dogberry, Mr. Ian Fleming as Claudio, and Mr. St. Barbe West as Leonato, were not too well cast.
The scenery and settings are ideal; the costumes are rich and picturesque, and Mr. W. Bridges Adams is to be congratulated on the general excellence of the production.

"THE MIKADO" AT HAROLD'S CROSS HALL.

A successful performance of "The Mikado" was given last night at the Harold's Cross Parochial Hall, Dublin. All the parts were very capably filled, the performances of Mr. Alf Gaynor, as Ko-Ko, and Miss Cicely Chancellor, as Katisha, being particularly good. Miss Lily M'Elnay was a piquant Yum-Yum, and she had an able partner in Mr. Hal Glynn (Nanki-Poo). The other parts were undertaken by Mr. W. Comerford (the Mikado), Mr. R. Montgomery (Pooh-Bah), Mr. P. Delaney (Pish-Tush), Miss Eva Tomsohn (Pitti-Sing), and Miss Margie Hall (Peep-Bo). The conductor was Mr. H. O. Tisdall, and the instrumental music was played by Mr. J. W. Elvery and Miss Queenie Tisdall. The staging and dressing were most effective. The opera is to be repeated nightly until Saturday.

TIVOLI THEATRE.

At the Tivoli Theatre last night Captain Jackellis presented the All York Syncos Jazz Band, which gave an excellent performance. Allan Bailey, Australian bass-baritone, from the Queen's Theatre pantomimes, sang very successfully "Shipmates of Mine," "Drinking," and "Old Donegal." Tom Taylor, who was described as the "Funny Musical Farmer," performed on a variety of concertinas, and played one with either hand; he was recalled several times. Lewis Ray presented "La Fleur," an excellent *poseur*, in a series of effective tapestry pictures. Pringle and Alma were extremely good in comedy, song, and story. Mr. J. H. Scotland sang several songs, and told some amusing stories, and Smarte Brothers were clever comedy clown acrobats.

THERE IS NO CAR or Motor Cycle made for which there is not an appropriate grade of Wakefield CASTROL Motor Oil—recommended by over 200 Leading Motor Manufacturers, stocked by all Garages.—(Advt.)

R.D.S. MUSICAL RECITAL.

STRING ORCHESTRA.

Yesterday's recital in the Royal Dublin Society's series was provided by a string orchestra of local players, under the direction of Dr. J. F. Larchet. The programme was arranged in a chronological sequence, from Bach to Percy Grainger. Of Bach, there was the Brandenburg Concerto No. 3, with the air on the G string as a graceful pendant (the solo played by Mr. Arthur Darley); and with Bach was coupled his contemporary, Handel, represented by an air from the "Water Music." Then a skip of a century and a half was made to Tschaikowsky (Serenade, Opus 48) and Grieg (two Norwegian Melodies, Opus 63). The Prelude and Slow Air, by Dr. Vaughan Williams, and the Mock Morris Dance, of Mr. Percy Grainger, stood for living composers.
The orchestra's performance was far short of the ideal. For that miniature kind of music tone on a big scale was not needed. Week by week at the recitals we hear ample sound produced by string quartets. The efforts of individual players in Dr. Larchet's orchestra to produce big tone were misplaced. For three-quarters of the recital the players were producing twice the volume of tone that was proper to an orchestra of the size. Unpleasant quality of tone was one result; another was lack of reserve power for passages of climax. The Bach Air was the only work in which the scale was nearly right. The next best performance was that of Grieg's music, which had a way of pivoting, so to speak, on the 'cello part; and, as it happened, the 'cellos were the best section of the orchestra. In the Brandenburg Concerto, the resonances, resulting from forced tone, were definitely unpleasant. Dr. Larchet cannot have made allowance for the exceptional excellence of the acoustics of the Ballsbridge hall, otherwise he would hardly have countenanced such over-strenuous playing.
It is announced that instead of the Rosé Quartet, which is not able to appear on 1st March, Sir Hamilton Harty will conduct a recital with the principals of the Hallé orchestra.

MISS CULWICK'S PUPILS.

INTERESTING VOCAL RECITAL.

A very interesting concert was given in the Molesworth Hall, Dublin, last night, when Miss Culwick's pupils were heard in a vocal recital of solo and part singing. The choice of the programme as much as the manner of the singing was a tribute to the excellence of Miss Culwick's teaching. Handel, Dvorak and Rachmaninoff were represented, together with Stanford, Hughes, Elgar and Sullivan. Generally speaking, the singers were pleasant to listen to, showing admirable restraint and making for a proper tone production, with good phrasing and shading. Due regard was paid to song interpretation, so that even where the voice was not quite up to the requirements the song was always interesting.
Miss Sylvia Fannin was very happy in Stanford's "Little Peter Morrissey," and later in "Mad Margaret," from Sullivan's "Ruddigore." A group of French songs was well rendered by Miss Phyllis Reeves, who also proved her worth by taking part in some good duet and quartet singing. Miss Olive Gilbert made a very commendable effort to paint Rachmaninoff's "To the Children." She did well also in the part songs. Elgar's "Speak, Music" was sung with good taste and sweet voice by Miss Vivienne Wallace. The Misses Kathleen McHutcheson, Mina Laidlaw and Daisy Pasley, as well as Messrs. W. Packham and C. Maddison, also took part in the recital.
Miss Rhona Clark played some piano solos, including Chopin's "Nocturne" in C minor and Liszt's "Rhapsodie No. 12."

OLYMPIA THEATRE.

This week's *revue*, "Round the Clock," at the Olympia Theatre, is one of the best that has come to that theatre this season. It is brimful of laughter. Perhaps the most pleasing feature of the production is the elaborate scenery. The McNaughtons (Jock and George), in their many humorous items and entertaining back-chat, provided plenty of fun. The Franklin Sisters excelled themselves in singing to their own banjo accompaniment and in their dainty dancing. Dayne and Wayne, Kathleen Middleton, Josie Kent, and Amy Franklin completed a good company. The Follie Girls were a well-trained chorus. Two excellent character sketches were included in the programme.

QUEEN'S THEATRE.

Two big audiences attended the Queen's Theatre, Dublin, last night to witness the Madame Haley *revue*, "L. S. D." Madame Haley has been in Dublin time and time again with her well-known juveniles. A great many people present recognised several of the juveniles, now grown up into womanhood. The *revue* includes some good comedy. Bobbie Burns is very droll, and he kept the audience in a happy state throughout. He is ably seconded by E. C. Hendy. Andrews and Gibson, the Scotch comedians, were excellent. Nancy Megan and Alice Burns both look and sing well.

DUBLIN UNIVERSITY DRAMATIC SOCIETY.

"MRS. GORRINGE'S NECKLACE."

Last night the Dublin University Dramatic Society opened its week at the Gaiety Theatre with the lighter of the two plays that have been chosen for production this year. To-night there will be serious drama in "The Butterfly on the Wheel"; the play produced last night was Mr. Hubert Henry Davies's comedy, "Mrs. Gorringe's Necklace."
The choice of this piece held many advantages. There is but one scene, and that a stock interior—the library in a country house. The piece, though dated plainly enough by the manner of its dialogue as pre-war, can be played suitably in the fashions of to-day. It affords responsible parts for eight or nine members of the Society, and is not utterly dependent for smooth running on a particular one or two. Its comic impulse helps to carry inexperienced players through any difficulties they may fear.
With these advantages the Society achieved a satisfactory opening. Indeed, most of the players in the cast would probably have essayed more difficult work with success, and the audience had the comfortable confidence that the piece was well within the capacity of the chosen cast. Incidentally, it may be remarked that the men were not, on this occasion, as they are apt to be in amateur productions, patently inferior to the ladies in the cast.
The characters in "Mrs. Gorringe's Necklace" are the hosts and guests of a country house party. Colonel and Mrs. Jardine are host and hostess. Their daughter, Isabel, is the subject of love rivalry between the two male guests, Captain Mowbray and Lieutenant Cairn. Another of the guests, Mrs. Gorringe, is one of those women who get on the nerves of other women, and Mrs. Jardine, as all events, has little patience with her. She is supremely interested in herself, and believes that all men must be supremely interested in her. She misses a necklace, which carelessly she had left on her dressing table. By a succession of accidents the theft seems to be brought home to Captain Mowbray, who, for reasons revealed to the audience, suffers an accusation quite out of keeping with his transparently honest nature. Rather unfortunately, he had alluded to himself in a modest protestation as an "adventurer." That was when Mrs. Gorringe, while casting sheep's eyes at him (as Mrs. Jardine noted), had flattered him by affecting to regard him as a hero. (Her hero, she as good as said.) All comes right, of course; and there is no need to extend the story here.
In a cast that was competent as a whole, and in its parts, Miss L. Sheehan must be regarded as the leading member, on account of her admirably vivacious portrait of Mrs. Gorringe. As a middle-aged lady, still avid of amatory adventure, who will be "kittenish" at forty, if not later; who has a headache when men are absent, and takes the centre of the picture whenever a male appears—the detective will do when there is no other—Miss Sheehan filled in very skilfully the outline of the character drawn by the author. She was not afraid to over-act, so to speak, since what might appear ordinarily as over-acting was required to show that Mrs. Gorringe was very much of an actress. She did well also in the part songs. Elgar's "Speak, Music" was sung with good taste and sweet voice by Miss Vivienne Wallace. The Misses Kathleen McHutcheson, Mina Laidlaw and Daisy Pasley, as well as Messrs. W. Packham and C. Maddison, also took part in the recital.
Miss Rhona Clark played some piano solos, including Chopin's "Nocturne" in C minor and Liszt's "Rhapsodie No. 12."

OLYMPIA THEATRE.

This week's *revue*, "Round the Clock," at the Olympia Theatre, is one of the best that has come to that theatre this season. It is brimful of laughter. Perhaps the most pleasing feature of the production is the elaborate scenery. The McNaughtons (Jock and George), in their many humorous items and entertaining back-chat, provided plenty of fun. The Franklin Sisters excelled themselves in singing to their own banjo accompaniment and in their dainty dancing. Dayne and Wayne, Kathleen Middleton, Josie Kent, and Amy Franklin completed a good company. The Follie Girls were a well-trained chorus. Two excellent character sketches were included in the programme.

QUEEN'S THEATRE.

Two big audiences attended the Queen's Theatre, Dublin, last night to witness the Madame Haley *revue*, "L. S. D." Madame Haley has been in Dublin time and time again with her well-known juveniles. A great many people present recognised several of the juveniles, now grown up into womanhood. The *revue* includes some good comedy. Bobbie Burns is very droll, and he kept the audience in a happy state throughout. He is ably seconded by E. C. Hendy. Andrews and Gibson, the Scotch comedians, were excellent. Nancy Megan and Alice Burns both look and sing well.

NEW IRISH SALON.

FOURTH ANNUAL EXHIBITION.

Close on 300 works are on view in the New Irish Salon, which opened its fourth annual exhibition at Mills' Hall, Merrion row, Dublin yesterday. This is a slight falling off in the number, but the consensus of opinion must be that the standard this year is generally much higher. True, there is a number of paintings which have little of outstanding merit to recommend them, but the great majority are worthy of consideration. The variety of subjects and their treatment at once lifts the exhibition above the commonplace. Much of its charm lies in the artistic manner in which Mr. J. Crampton Walker, who has organised the salon, has hung the paintings. The arrangement of kindred subjects in vertical lines, rather than in groups, or horizontally, has secured a very pleasing effect. The collection of many white mounts on the end wall, overhung by a study of three Oriental figures by Miss E. Murray—the largest canvas in the collection—is also admirable.
The quality of the work may be judged from the number of prominent painters who are represented. These include Sir John Lavery, Julius Olsson, Charles Simpson, Davis Richter, S. J. Lamorna Birch, John Keating, Leo Whelan, Dermod O'Brien, O'Rourke Dickey, Paul Henry, J. Crampton Walker, W. J. Leech, Hesketh Hubbard—to mention only a few. Olsson's contributions are three characteristic sea studies, the most striking of which is, perhaps (25), "Moonlight near Kilkee," in which there is a delightful silver sheen on the wind-tossed waves. Lamorna Birch has a number of striking paintings of Cornish coast line and valley. (32), "Our Valley of Lamorna," is a singularly effective piece of work. With it might be coupled No. 31, a very effective painting of "The Varied Colour Cliffs of Cornwall," by R. Morson Hughes. Charles Simpson's work is typical in "Wild Swans" (No. 42), and a number of the bird studies, for which he is justly famed.
There are surprisingly few water colours on view, but two of these—Nos. 221 and 223—Carnations and Roses, are exquisite pieces of work by Davis Richter, who has also other paintings, noticeable among which is "The Piper" (11).
Midway in the salon a fine canvas by Paul Henry catches the eye. It is "Potato Diggers" (No. 2), in which two figures are outlined sharply on the ridge of an upland rise. There is the distinctive Paul Henry note, but what strikes one most is a vivid scarlet cap worn by one of the figures. Near by is a lovely study—"Olive Trees in Spring" (No. 26), into which W. J. Leech has woven most cunningly the play of wind and sunlight. Immediately above this is a fine canvas, "Heralds of Autumn" (No. 68), by H. Iten, who, with J. Humbert Craig, J. Stanley Prosser and Theo. J. Gracey, ably represent the Northern painters.
Almost directly opposite his "Olive Trees in Spring," Mr. Leech has an arresting "Portrait of a Lady" (No. 33), painted with most subtle colouring. Close by are a couple of studies by Mr. Dermod O'Brien. John Keating, in a line, has three noticeable offerings, of which "'Twas a Lovely Funeral" (No. 89) is a very happy piece of work. Leo Whelan has only one painting, "Interior" (No. 219), but it is well worth seeing. Crampton Walker conveys the spirit of Western landscape in the examples of his work on view. C. Stewart's "Noonday Rest" (No. 84) must also be noticed. It is a picture which won "honourable mention in the Paris Salon" last year.
A collection of forty dolls by Kitty Evershed, representing costumes and characters of the last three centuries, on view on a centre stand, won general admiration, as did also some pieces of sculpture by Miss Rosamund Praeger.

THE FORMAL OPENING.

The exhibition was formally declared open yesterday afternoon by the Governor-General, who expressed his admiration for the work he had seen, and congratulated the artists heartily on the splendid exhibition of pictures on view.
Amongst those present were:—The Hon. F. Lawless, Dr. and Mrs. Scharf, Colonel Blood, Mr. and Mrs. Chetwode Crawley, Mr. and Mrs. Leeper, Mrs. Hamilton, Dr. Douglas Hyde and Miss Hyde, Professor Seymour, H. M. Nevin was a vigorously "peppery" Colonel Jardine, and Mr. Delap filled the part of the detective, which the author had left neutral in character, so that it was not a part for distinction in acting.
The players themselves know to what extent Mr. Herbert Bailey deserves the credit of their success. What the audience knows is that the production was a success, comparable with previous productions, and that Mr. Bailey was again the producer.

Seven fresh cases of smallpox were notified in South Shields during the week-end, bringing the total up to fifty.

Thousands of ladies keep a box of Martin's Pills in the house. Those who use them recommend them, hence their enormous sale. Price 5s. Sold by all Chemists and Stores; or post free from Proprietors, Martin, Chemists, Southampton.—(Advt.)

The Monte Carlo of to-day is even more depressing than a Glasgow slum.—Mr. Kirkwood.

Colour for your cheeks —all aglow

Breezes from the hills—the zest of the uplands . . . : so with Vinolia, it yields a fragrance that refreshes and invigorates.

Buy British Goods and Keep Britain Busy

VINOLIA CO. LTD., LONDON.

Vinolia PREMIER SOAP 8d. PER TABLET

The most refreshing soap in the world

Your Sturdy Team

YOUR TEETH are hard workers. Treat them fairly and they'll last as long as you. Scrub them with a harsh dentifrice and they will go in half the time.

Clean your teeth with Colgate's, the dentifrice that washes and polishes and does not scratch or scour.

LARGE SIZE 1/- Why pay more? COLGATE'S RIBBON DENTAL CREAM

A FILM OF THE WEEK.

"THE THUNDERING HERD" AT LA SCALA.

Stories of Western American life, with its inevitable cowboys, gunmen, drinking saloons and bad men, have been so hackneyed on the film that it might be thought that such stories had lost their power of appeal. Even to the mind prejudiced against such productions, however, there is a special interest in "The Thundering Herd," at La Scala Theatre, Dublin, this week, which makes it worth a visit. Based on the novel of Zane Grey, who has an intimate knowledge of the history and life of the western country, the object of the film is to represent as naturally and truly as possible some of those episodes which marked the progress of the pioneers in those days, half a century ago, when civilisation was throwing its advance guard into the unknown west.
Many of these stories of the Wild West are frankly impossible, but in this new production of the Lasky Company it is evident that a rigid line has been drawn. There is no buffoonery or low comedy, and the story is pursued with commendable seriousness and directness. It tells of the western country of 1870, when the vast plains were overrun with herds of buffalo — a prey to the Indians who then wandered through their territory.
At demand for buffalo skins, for which a high price is paid, induces hundreds of folk—men, women and children—to venture into those unknown fields, where they come into armed conflict with the Indians. Particular interest centres in two of these groups, in which a young couple fall in love. The love story is handled very delicately by Zane Grey, and the film keeps very faithfully to the idea of the book. The painful experiences which befall the lovers afford opportunity for thrilling scenes, in which thousands of buffaloes are engaged. These scenes were filmed in Yellowstone Park, where the Government placed the buffalo herds, at present extant, at the disposal of the producers for the film.
The scenes depicting a wild stampede of the herd close upon the heels of the girl, who is trying to escape from the Indians, are very stirring. So also are the scenes showing the fight between the occupants of two prairie schooners and the Indians. In the dash to the relief of the white folk in this fight there is an astonishing picture of horses, harnessed to wagons, dashing madly out on a frozen lake, where the animals and vehicles slide dangerously over the ice. In this, and in other scenes, the actors take risks in plenty and receive hard knocks, but they produce the touch of realism that is so vitally necessary.
An outstanding feature in connection with the film is the prologue, which the management are staging at the afternoon and night performances. The stage of the theatre has been elaborately set as an Indian camp, and leading Dublin singers have been engaged to produce an attractive Indian operetta, which has been specially composed to music based on the folk songs of the American Indians. There are a couple of very tuneful solos sung by Miss May Doyle, and after a number of dances the prologue ends with a fine "Buffalo" chorus. The artists include Misses May Doyle, G. Mortimer, Mrs. Hefferman, and Messrs. Lomass, Bevan and Keegan, with Miss Kathleen Harris's pupils in the ballet.

THEATRE ROYAL.

The programme at the Theatre Royal was received with general approval at both performances last night. The Selma Four (late of the Savoy Hotel, London), are a combination of musicians who, with piano, saxophone, banjo and drums, discoursed a lively repertoire, for which they were heartily applauded. Arthur Prince, who is an old favourite, and is properly regarded as the prince of ventriloquists, afforded the house much amusement with his puppet, Jim, in the character of officer and "bluejacket." He made Jim one of the most witty and comical recruits that any navy ever had in its service.
Lillian Burgess is a delightful soprano vocalist, and her selection of ballads, which she rendered with fine expression, gave much pleasure. Jack Stocks seems a melancholy figure, but he is possessed of a sense of keen humour, and his descriptive songs were greatly relished. The Ghezzi Brothers are a pair of agile tumblers and wrestlers. Nina and Nora, graceful young manipulators of the clubs, displayed remarkable dexterity in their "turn." May Sherrard, who is no stranger to Dublin, gave a few characteristically rousing songs, and Norman Long, with his smart stories and his piano work, made a good impression. The Zanfrellas gave an arresting display of equilibrism.

BROADCASTING.

TO-DAY.

DUBLIN (2RN)—300 Metres.
7.30 p.m.—Tuning Note. 7.31—Music from Bohemian Picture House. 8.0—Songs, Mr. A. J. O'Farrell (baritone): "A Ballad to Queen Elizabeth" (Jefferies) and "The Cloths of Heaven" (Dunhill). 8.10—Station Trio. 8.28—Songs, Miss Joan Burke (contralto): "Lament of Isis" (Bantock), "Solveig's Song" (Greig), and "Entreat Me Not to Leave Thee" (Gounod). 8.38—Banjo Duets, Messrs. Hope and Tyrell: "Toronto Jig" (Sullivan), "Pantagonian Picnic" (Basset) (arranged Hope), and "Minstrel Mea" (Grimshaw). 8.45—Songs, Miss Mollie Phillips (soprano): "Morning" (Hurlstone), "Darkness" (do.), and "Daddy's Sweetheart" (Lehmann). 8.50—Station Trio. 9.5—Songs, Mr. W. R. Maddison (tenor): "By Silent Hearth" (Wagner) and "Phyllis has such Charming Graces" (Lane-Wilson). 9.10—Songs, Miss Mollie Phillips: "When Through Life" (Moore) and "Fairy Tales of Ireland" (Coates). 9.18—Banjo Duets, Messrs. Hope and Tyrell: "Banjo Oddity," "Camptown Carnival" (Morley), "Caprice Accidental" (Cainneyer), and "Honey's Holiday" (arranged P. Hope). 9.25—Songs, Mr. A. J. O'Farrell: "La Belle Dame Sans Merci" (Stanford), "Myself when Young" (Lehmann), and "The Early Morning" (Graham Peel). 9.40—Entertainer, Mr. G. Butler-Hickey. 9.50—Songs, Mr. W. R. Maddison: "So Gently Speaks My Lady Fair" (Cleaver) and "The Slighted Swain" (Lane-Wilson). 10.0—Weather Forecast; Songs, Miss Joan Burke. 10.10—Station Trio. 10.30—Close down.

BELFAST (2BE)—440 Metres.
11.30-12.30—Gramophone Records. 3.0—School Transmission: Mlle. Heritier: "French Conversation." Mr. Forrest Reid, English Prose Reading. "David Copperfield and the Waiter." 3.30—Thomas M'Connell (baritone); the Station Orchestra. 4.0—Mr. H. V. Davis and Mr. Tyrone Power, Talk and Poetry Recital: "Thomas Gray." 4.15—Concert (continued). 5.15—Children. 6.0-12.0—From London.

GOSSIP FROM THE COURSE.

24 DAYS LOST.

BIRMINGHAM UNDER WATER.

FROM OUR TRAVELLING CORRESPONDENT.

LONDON, Monday Night.

The two days' meeting at Birmingham has been abandoned on account of the floods. It was decided to postpone this afternoon's programme on Sunday night, but as there was no improvement in the conditions this morning, and there being considerable quantities of water on the course, there was no alternative but to abandon the meeting altogether. To-morrow makes the twenty-fourth racing day which has been lost this season on account of the disgraceful behaviour of the weather.

This abandonment of Birmingham has left the week almost a blank one, for the Ludlow and Chelmsford fixtures on Wednesday and Thursday are comparatively minor ones, and there will be not much interest in anything until we come to Lingfield at the week-end.

GALTEE MORE.

SPORTING PARAGRAPHS.

Owners and trainers will kindly note that all races for Limerick St. Patrick's Day Meeting close to-morrow with Mr. F. H. Clarke, 9 Hume street, Dublin.

Johnny Curley (Lambeth), the British feather weight champion, and Mick Hill (Tooting), boxed a fifteen round draw at the Ring, Blackfriars, last night.

Koko, who finished second to Bright's Boy in the Mole Handicap Chase at Sandown on Saturday, has been sent to Bickley's place at Tarporley. Bickley has also had charge of Alroi since his race at Nottingham.

Tony M., who was sold to Mr. C. Hammond for 350 guineas after winning the Four-Year-Old Selling Handicap Hurdle Race at Manchester on Saturday, will be trained for future engagements by F. Morgan.

The world's skating championship for ladies (free style, figure) was won at Stockholm yesterday by Herma Jaross, of Vienna, with 340.9 points. Sonja Henie (Oslo) was second, with 321.5 points, and Kathleen Shaw (Manchester), third, with 279.7. There were six competitors.

At a meeting of the Victorian Cricket Association, at Melbourne on Monday, the minutes of the Board of Control, which were read, revealed the fact that, if England is not able to send a team to Australia for the season 1927-8, then steps will be taken to arrange a South African tour of Australia.

Some indication of the form of players who are coming to England with the Australian cricket team was afforded in matches played yesterday. Playing against Melbourne, Woodfull knocked up 135 runs before going out leg before wicket. Ponsford, playing against Fitzroy, made 96 in masterly style, and Gregory, batting against Mosman at Sydney, was in vigorous form, and ran up 122.

Mr. B. W. Furden, who had recently been appointed Secretary of the Shillelagh Race Company, in place of Mr. J. Lohlan, who resigned his appointment with that company, met with a nasty accident while hunting with the Duhallow Hounds near Mallow on Saturday. It is feared that Mr. Purden will not be able to attend to business for a week or 10 days. The Mallow Race Company, Limited, are closing their office in Dublin, and all communications should in future be sent to Mr. B. W. Purden, at The Racecourse, Mallow.

Vickers' Sporting Guns & Rifles are world famous.—Adt.

OFFICIAL SCRATCHINGS.

LINGFIELD PARK.

Telcourt Handicap Hurdle—Loyal Scot, The Enchanite, Ballast.

Trespasser Handicap Hurdle—Gold Willow.

MELTHAM MEETING.

Galleywood Handicap Hurdle—Beech Martin.

Tindal Selling Handicap Hurdle—Winged Wave.

Chelmsford Handicap Steeplechase—Isle.

Chelmsford engagements—Hat Rack.

LUDLOW MEETING.

Beginners' Steeplechase—Sir Billy.

Caynham Handicap Hurdle—Sandy Hook.

Trial Handicap Steeplechase—Taffytus.

Ludlow engagements—Mardi Gras.

MISCELLANEOUS.

Leicestershire Handicap Hurdle, Leicester—Cyzarn.

Moderate Handicap Hurdle, Leicester—Frocked.

Ringmer Novices' Steeplechase, Plumpton, and Cleeve National Hunt Flat Race, National Hunt Meeting—Our Billy.

LEOPARDSTOWN CLUB MARCH MEETING,

SATURDAY, MARCH 20th.

The following races close TO-MORROW (WEDNESDAY), FEB 10th, with Mr. F. Harold Clarke, 9 Hume street, Dublin. Telegraphic Address—"Turfclub, Dublin."

A NOVICES' HURDLE RACE of 100 sovs. One mile and a half.

THE TOWER HANDICAP SELLING HURDLE RACE of 100 sovs. One mile and a half.

THE NEWTOWN HANDICAP HURDLE RACE of 100 sovs. One mile and a half.

THE SHANKILL HANDICAP STEEPLECHASE of 100 sovs. Three miles and about 1500 yards.

THE BRAY STEEPLECHASE of 100 sovs. Two miles and about 175 yards.

THE STILLORGAN PLATE RACE of 100 sovs. Two miles and about 75 yards.

—(Advt.)

LIMERICK RACES,

WEDNESDAY, MARCH 17th, 1926.

All Entries Close on TO-MORROW (WEDNESDAY), 10th FEBRUARY, with Mr. F. Harold Clarke, 9 Hume street, Dublin. Telegraphic address—"Turfclub, Dublin."—(Advt.)

NAAS RACES,

SATURDAY, MARCH 27th.

OPENING OF FLAT RACING.

The following Races close on TO-MORROW (WEDNESDAY), FEBRUARY 10th, with Mr. F. Harold Clarke, 9 Hume street, Dublin:—

THE KINGSFURZE PLATE of 100 sovs. For two years old. Entrance, 2 sovs. Five furlongs.

THE FISHERY PLATE of 100 sovs. For maidens three years old and upwards. Entrance, two sovs. Six furlongs (straight).

THE SPRINGFIELD PLATE of 100 sovs. A handicap flat race. Entrance, 2 sovs. One mile, one furlong.

THE MAUDLINS PLATE of 50 sovs. A handicap flat race. Entrance, one sov. Two miles and about twenty yards.

THE STAND PLATE of 50 sovs. A handicap steeplechase. Entrance 1 sov. Three miles and about 76 yards.

THE NEWBRIDGE MAIDEN STEEPLECHASE of 200 sovs. —(Closed.)—(Advt.)

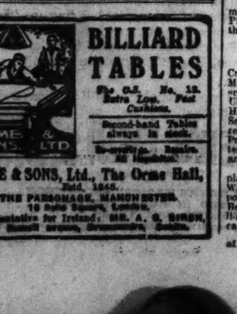

ORME & SONS, Ltd., The Orme Hall, Estd. 1845.

THE PARSONAGE, MANCHESTER.

Representative for Ireland: MR. A. G. BIRCH, 59 Church street, Dublin.

COURSING.

WATERLOO CUP.

ACCIDENT TO GUIDING HAND.

Yesterday morning when Guiding Hand was being galloped in the Ballina coursing enclosure he espied a sheep dog, and, wheeling round, went straight through the wire, and sustained slight injuries to his head, shoulder, and legs.

The most serious injury, however, was the loss of his right dew claw. With the exception of the latter, he has not shown as yet any marked lameness. Whether the mishap will prove serious or otherwise will not be discovered until to-day. Mr. D. J. Gorey, T.D., in whose nomination Guiding Hand is running, has been notified. This is an unfortunate occurrence, as the Irish Cup winner got through his trials on Saturday, and was in the best of form.

In the event of the injury to Mr. Mulligan's Irish Cup winner necessitating his withdrawal from the Waterloo Cup, Mr. Gorey will very likely rely on one of his own kennel, the bred Guiding Hand, and was anxious to give him a chance at Altcar), and his choice would likely fall on Gloomy Knight.

Among other Irish greyhounds who will represent this country at Altcar next week are Keen Laddie (Mr. Thomas Harte), Company Job (Mr. J. W. Patterson), Honey Girl (Mr. M. L. Hearn), Honey Boy, Strathavon (Mr. J. Shaw), Monteabank (Mr. H. M'Alinden).

HOCKEY.

IRELAND V. WALES.

CHANGES IN FINAL TRIAL TEAM.

For the international Trial match next Saturday, which is to be played before the International Rugby match, E. H. Kenny is unable to get leave and will not be available, so J. Peatt, Railway Union, will take his place at right half. Lieutenant O'Donnell, of the Royal Marines, cannot travel, and C. W. Gibson, Kingstown Grammar School, will take his place in goal. R. W. Tydd-Chapman, Surgeon Lieutenant Phillips, R. F. Leitch, W. J. Lynas and Lieutenant Heard have signified their intention to travel.

IRISH SENIOR AND JUNIOR CUPS.

Secretaries of clubs are reminded that they must arrange to play off the Senior Cup ties on or before the 27th of this month, and the Junior Cup ties must be played on next Saturday. Secretaries of clubs can arrange the hour to suit their respective teams.

JUNIOR INTERPROVINCIAL TRIAL.

To be played to-morrow (Wednesday) at Serpentine avenue, at 2.45 p.m. Teams:—

Probables (to wear White)—F. Hannon (Pembroke Wanderers); J. H. Duke (Three Rock Rovers) (capt.), McElveen (Railway Union); R. M. Corbet (Three Rock Rovers), L. S. Phillips (Avoca), H. Healy (Portarne); A. Linnard, J. G. Wilson, G. Fitzpatrick (Dublin University), A. Byrne (Portarne), J. Corscadden (Railway Union).

Possibles (wear Club Colours)—F. Whitney (K.G.S.); R. P. McGarrigle (Dublin University), D. Moran (Pembroke Wanderers); G. W. Rooke (Dublin University), A. Black (Shelbury Union) (capt.), G. Cuthbert (Pembroke Wanderers); F. D. Wilson (K.G.S.), A. D. Sarratt (Avoca), F. P. Duke (K.G.S.), R. J. Greer (Bray Rovers), J. R. Keyms (Dublin University).

Umpires—Messrs. C. Bruton and "A. N. Other." Any of those unable to play is requested to notify Mr. J. C. Rutherford, 42 Fitzwilliam place (Phone: Dublin, 62649), as soon as possible.

OXFORD v. CAMBRIDGE.

The Cambridge University team in the Inter-University hockey match, which will be played at Beckenham on Wednesday, February 17th, has been chosen as follows:—F. P. Dobson (Downing), goal; E. T. L. R. Haywood (Christ's) and H. M. Chignell (Caius), backs; W. J. Chignell (Emmanuel), E. S. Hoare (capt., (Queen's), and N. H. B. Thompson (Trinity), half-backs; F. F. Leversedge (St. John's), W. K. Hutchinson (St. John's), F. W. Carpenter (St. Catharine's), W. J. Berry (Emmanuel), and E. A. Dearman (Caius), forwards.

ROWING.

IRISH AMATEUR ROWING UNION.

The annual general meeting of the Irish Amateur Rowing Union will be on Friday evening next at 8 p.m. in the Dolphin Hotel, when a full attendance is requested.

The following regatta dates have been applied for:—

June 16 and 17—Boyne.
June 17 and 18—Dublin University.
July 1—Portadown.
July 5 and 6—Coleraine.
July 7—Cork.
July 15—Galway.
July 23—Limerick.
July 29—Wexford.
August 19—Queenstown People's.

DUBLIN R.C.

The annual general meeting of the above club was held in the Dolphin Hotel, when the following officers were elected for the coming season:—President, E. Fahy; Captain, L. Corcoran; Vice-Captain, B. J. O'Reilly; Hon. Treasurer, L. Kerrigan; Assistant Hon. Treasurer, W. F. Kerrigan; Hon. Secretary, R. D. Moore; Assistant Hon. Secretary, V. Lloyd.

BILLIARDS.

NEWMAN v. SMITH.

Smith had much the better of the first session in the interesting series of three games which he has arranged with Newman. The current meeting is at Newcastle-on-Tyne, and is 16,000 up. Two other similar meetings will be played between the men at Sheffield, commencing on March 18th, and in London, starting on April 5th. One of the conditions of the matches is that not more than twenty-five consecutive hazards shall be scored by either cueist, and the winner will be declared according to the higher aggregate of points over all three games.

During the afternoon yesterday Smith averaged 51 for his points, while Newman had an average of 18 for 246. From the early stages Smith had the advantage, and during the first hour-and-a-half a break of 94 was his best effort of 94, 171, 64, and 28 unfinished, while the best contributions by the champion were 49, 64, and 61. Interval scores:—Smith (in play), 666; Newman, 246.

The champion was again outpointed in the evening. It enabled to touch anything approaching his true form, returning the very low average of 9 as against 26 by Smith. The latter increased his unfinished break to 145, and afterwards put on 149, 78, and 36 (unfinished). Newman's chief break was only 28. Evening scores:—Smith (in play), 1,334; Newman, 469.

LAWN TENNIS.

EASY WIN FOR MISS WILLS.

Miss Helen Wills took her first step in the direction of a Wills-Lenglen final when in the Singles at the Carlton Club tournament here, on Monday she won with consummate ease in two love sets against Miss Frisher.

DRIMNAGH CLUB.

The enterprising Committee of the above Club will hold their second Cinderella of the present dancing season on Thursday, 11th February, in the St. Mary's Hall, Merry v. Callan; Doyle v. Doyle adjourned arranged programme of music will be rendered by the Adelaide Melody Band. The dance held early in November proved a great social success, the dancers numbering just 300. The members of the Club and the dancing public who attend will be assured of a very enjoyable social function.

GAELIC GAMES.

MEATH AND THE "BAN."

At the annual convention of the Meath County Committee, G.A.A., held on Sunday, the Chairman said they were about to instruct their delegates as to the way they were to vote in connection with the removal of the ban. They discussed that matter very fully last year, and he did not think there was any necessity now to go over the same ground. He thought it would be sufficient to take a vote as to how the delegates should vote.

Mr. O'Toole proposed that the ban be retained, and Mr. Keegan seconded.

There was no amendment, and the Chairman said that, seeing there was no amendment, he would have to declare that their instructions to the delegates were to vote for keeping on the ban.

RACING IN INDIA.

THE ECLIPSE STAKES.

Messrs. Weatherby and Sons have received a cable from the Western India Turf Club giving the result of the Eclipse Stakes of India as follows:—

QUINCY	1
DALKASTER	2
HERON	3
CAH-APIE	4

Ten ran.

Won by two lengths; three-parts of a length. Time—2 mins. 5 1-5 secs.

CURRAGH TRAINING NOTES.

THE CURRAGH, Monday.

A fine morning.

BRABAZON'S Crawler and Silver Mane were schooled over fences; Bachelor's Heir, Bachelor's Tramp, Shillinghaghy and Dunbarry Star were sent six furlongs.

BERAN'S Poppy Day, Molloy, Fairhead, Ballynether, Vestingtide, Planet, Vesington Wave, and the two-year-olds cantered.

DAWSON'S Tony Lad, Halston, Ingomar, Dunmurry, Salve, Robineen, Bucniff Breah, Summer Grass, Hallo, Thistle Rose, and the two-year-olds cantered.

DOYLE'S Tipperary Boy, Liska, Sunnyray, Flying Gal and Merrie Memories cantered five furlongs.

FORDRED'S Alliteration cantered six furlongs steadily.

HARTIGAN'S Fedamore, Athbeg, Sentenced, Tiger Woman, and the two-year-olds went five furlongs.

PARKINSON'S Bawn-na-Glas, Wild Orb and Fly-ing Laddie went two miles on the flat; the two-year-olds were usefully employed.

PERRY'S No Joke, Red Michael, Silvertown, Maureen M., and Knocklong Boy cantered five furlongs.

STAUNTON'S Duncairn and Most Noble went a mile steadily; Madrigal, Happy Princess, Noble Princess, Tear Cloth, Lord Wembley and others of the team had healthy exercise.

NORTHERN CRICKET UNION.

Presiding at the annual meeting of the Northern Cricket Union in Belfast last night, the President, Mr. R. M. Erskine, said that in regard to representative games they had a feeling that many Ulster players might have been chosen last season. He congratulated Warningtown on winning the Senior League without losing a match. With reference to the method of issuing news to the Press by the Irish Control Committee, it was intended that Ulster representatives should urge that anything of interest might be issued at once.

The match next season with Munster would be played at Belfast, and also the International with Wales and the M.C.C. match. There was a proposal that a Dublin team should visit Belfast and Belfast teams should go to Dublin on the same dates as the Rugby fixtures, and the proposal, if carried, would do good to the game.

The annual report was adopted on the motion of the President, seconded by Mr. S. Waring.

HUNTING.

HUNTING APPOINTMENTS.

THE WARD UNION.

Date—February.	Meet.	Hour.
Wednesday, 10th	Black Bull	1.30
Saturday, 13th	Palmerstown	1.30

THE MEATH.

To-day	Rathiston	11.30
Thursday, 11th	Patrickstown Cross-roads	11.30
Friday, 12th	Moyglare Police Bks.	11.30

THE KILDARE.

To-day	Clane	11. 6
Thursday, 11th	Narraghmore	11. 0
Saturday, 13th	Celbridge	11. 0

LOUTH HOUNDS.—Change of Meets:—Friday next, 12th, Ballascar, instead of Tenure Cross; Tuesday, 16th, Dulest, instead of Hilltown; Saturday, 20th, Mills of Louth, instead of Lisrenney.

MEATH HOUNDS.

(FROM OUR CORRESPONDENT.)

Monday, February 1st, saw us at Kilnagree. Potterton's gorse was, as usual, first drawn, and a fox soon left, running an unaccustomed line parallel to the river, which was in flood, and after twenty minutes our fox went to ground in the big earth near Scariff Bridge. This was an enjoyable hunt. Foxes were found in Clifton Lodge, but nothing material eventuated. The rest of the day was uneventful.

Tuesday, 2nd, hounds met at Dunshaughlin Poorhouse, the intention being to draw Pellestown first. This plan had to be abandoned, owing to a misunderstanding as to the hour of meet, many of the Dublin followers not being aware so hounds were taken slowly to Boylans, so as to give all and sundry a chance to see the first covert drawn. Unfortunately, Boylans was drawn blank; we now moved on to Pellestown, from which so many good hunts have been seen this season. This, also, to everyone's regret, was found tenantless. Culmullen was the next draw, and people's hearts sank when this also was found wanting. Moving on to Baltrasna put a different complexion on affairs. A good fox broke on the Culmullen side and led us a merry dance to Culmullen Court, through the covert and over the avenue to Culmullen House. After a few fields he bent left-handed in a wide circle almost back to Baltrasna covert, two fields from which all of twice him vanished. Hounds were again put in to Baltrasna, and another fox broke again towards Culmullen, through the covert and down the Culmullen avenue, and turning right-handed near the avenue gates he was marked to ground a few fields away.

Thursday's meet at Slane had to be abandoned, owing to the shortage of hunt servants' horses. It has been a very trying season on horses, only two days having been missed since the season started.

Friday, 5th, saw hounds at Kilmoon. Mr. Reynolds' covert at Dereentown was, unfortunately, blank, but Mr. Rogers's covert provided one of the right specimens. He led us somewhat a similar line to that which we ran a month ago, but over a much better country. This was a very enjoyable hunt of about 45 minutes. It was a long jog to Rathfeigh, the last draw, from which a fox went about three fields before being pulled down by the bitches. The wild covert was drawn, and a fox went away, just leaving Mr. Dillon's house on his left, left-handed across the high road, and made a right-hand sweep to the Hurley River, a swollen and formidable obstacle. Two of our lady riders gallantly charged it and safely got to the other side. Meanwhile, hounds turned down the river bank, and crossing somewhat lower the field forded the river. The delay at the river and at the canalised part which feeds Rathfeigh corn mill, gave our fox such a long start that it was decided to whip off hounds and make for home. So ended a real good day's sport.

WARD UNION HOUNDS.

(FROM OUR CORRESPONDENT.)

A wet morning diminished the attendance at the meet at Eight Mile-Stone on Saturday, but those who braved the elements were rewarded by a hunt, which again showed the Ward Hounds to their best advantage. From the enlargement at Moor Common, near Ashbourne, the hunt started across the Rath Farm and the main Slane road into Hammondtown, and down across the Sutherland River in Foxtall to Ballyboggan, after a slight checks in this locality scent suddenly improved, and the pack forced their stag to make a straight course from Cookstown to Crock Hill, and by The Crockawn and Sutherland to Blackwater. Crossing the road into Creaghanstown, the hunt continued by Darthogue and Cabin Hill to Green Park, bearing right-handed through Kilbrew to the Riggins, and bringing their stag to bay in the Hurley River at Reisk, where a safe capture was effected, after a good hunt of one hour and twenty minutes.

RUGBY.

IRELAND V. ENGLAND.

Up to yesterday none of the Irish team had declared off. G. R. Beamish was expected to turn out for his club on Saturday, but did not do so, and there is still a likelihood that he may not play; while W. F. Browne will submit himself to a similar test before deciding. In connection with the match, the Great Southern Railway Company announce that a special train will run from Lansdowne road Station to Bray at 5.15 p.m., after the match. This train will stop at Blackrock, Dun Laoghaire, and thence all stations to Bray.

HOSPITALS CUP—FIRST ROUND.

CITY OF DUBLIN (3) v. ADELAIDE (0).

After a hard fought, strenuous game, possessing very little good football, and for the most part uninteresting to watch, City of Dublin qualified for the next round of the Hospitals' Cup yesterday by defeating Adelaide by 1 try (3 points) to nil. The match, which was played at Clonskeagh, kindly lent by the Palmerston F.C. Club, started nearly an hour after scheduled time. Adelaide had the better of matters, but failure on the part of their backs to avail themselves of the few opportunities offered was the chief cause of defeat. For the greater portion of the time the play was dominated by the forwards, and on that account the advantage. The defence of Baggot Street was sound, however, and the interval arrived without a score. Early in this half Adelaide got a great chance of taking the lead by the aid of a free in a most favourable position, but McMahon sent wide.

Adelaide also had the better of matters in the second moiety, and another great chance came their way from a penalty, but again the kick failed, this time just by inches. Nearing the finish, however, a strong attack by City of Dublin culminated in P. McMahon scoring a try, which was converted. In the closing stages Adelaide pressed hard for a score, and W. J. McMahon had a couple of strong dashes, but nothing resulted.

The latter, who played full back in the first half and centre three-quarter in the second, was the outstanding player on the Adelaide side. Doyles was also prominent at half, and the best of the forwards were Dowde, Fairymple, and Keyes. For the City of Dublin side Westropp, Hoffman, Wolfe (backs), and Crawford and Freeman (forwards) were the pick. Result:—

City of Dublin—1 try (3 points).
Adelaide—Nil.

Teams:—

Adelaide—W. J. McMahon; J. McDowell, J. R. Patrick, A. Weir, G. M. Gamble; G. Dobbs, J. Stephens; R. Keyes, P. Bluett, T. Harris, W. C. Dowde, J. Dunville, J. Dalrymple, W. MacGowan, N. J. Mather.

City of Dublin—H. M. Westropp; E. Pearson, R. Mahood, E. M. McMahon, J. Fetherston; H. Hoffman, J. A. Wolfe; J. Crawford, J. Boyson, C. Peckett, M. J. Freeman, J. Henry, A. Jones, C. de Meintjes, J. Corcoran.

RETURN OF THE WELSH XV.

Immediately after the match with Scotland on Saturday the Welsh team left Edinburgh by the 5.35 p.m. train. They were anxious to avoid a long journey without a night's rest, so as to get home ready for work on Monday morning. It was found that a lot of time would be saved by going to Crewe, staying there the night, and continuing the journey on Sunday morning. There was no question of refusing an invitation, and no suggestion of any friction after the match. The intentions of the Welshmen were made known to the Scottish Union before the game was played.

NENAGH v. ENNIS.

At the Nenagh Show Grounds on Sunday Nenagh defeated Ennis by 2 tries to nil.

THE HOSPITALS' CUP.

The Hospitals' Cup tie between Sir Patrick Dun's and the Meath, listed for to-day, has been postponed until next Monday.

WINTER SPORTS.

STEEPLECHASE MEETING OVER SNOW COURSE.

(PRESS ASSOCIATION FOREIGN SPECIAL.)

GSTAAD, February 8.

The Gstaad Horse Racing Meeting, held on a snow covered course, took place here yesterday in fine weather, before a numerous attendance. There were 52 starters in the various events, out of an entry of 79. Among them being some of the best Swiss cavalry horses, ridden by officers who have won international jumping events in various countries. Some of the obstacles in the jumping events were 4ft. 6in. high and four yards broad. The Prix d'Ouverture Steeplechase was won by Lieutenant Waldbrider's Ebreser (Owner); the Prix de l'Armee Steeplechase by Captain de Murali's Estrate (Owner), and the Prix de la Montreux Obersland Bahn Steeplechase by Lieutenant-Colonel Haccins' Fauna (Owner).

In the ski-joring events, the Prix du Horaberz (unmounted) was won by M. Burnand's Max, driven by M. Paul Gigez, of Chateau d'Oex, while the Prix des Hoteliers (mounted) resulted in a victory for the horse Zeis, the skier being M. Maro Ramel, by M. A. Kubli's Fanny (M. Christian de Siebenthal). At the conclusion of the meeting the prizes were distributed by Colonel de Goumoens and Dr. Rebet.

GOLF.

WALKER CUP.

THE BRITISH TEAM.

IRISHMEN AMONG THE "20 BEST."

It is understood that the Committee appointed by the Royal and Ancient Club of St. Andrew's to select the British team to play America in the Walker Cup match at St. Andrew's on June 2 and 3 will meet this week and announce the names of the twenty players who will be asked to begin preparing themselves in view of the final selection of eight.

The selectors are Messrs. Harold H. Hilton and Bernard Darwin (England), and R. Harris, the Amateur Champion, and W. A. Murray (Scotland).

Among those who in well-informed English golfing circles are regarded as likely to be included in the select twenty are Dr. J. D. MacCormack (Hermitage) and Major C. O. Heslet (Royal Portrush).

Last year Dr. MacCormack was invited to play in the match, but had to decline the invitation as his professional duties would not permit of his making the journey to the States. It is probable that this year the invitation will be renewed, for he is at present playing better than ever, despite the fact that he had little time for practice during the winter. In that event it is to be hoped nothing will prevent him, the most accomplished golfer in the Free State, taking his place in the team with Major Heslet, who is, of course, the best amateur golfer in the North.

HERMITAGE.—Result of Saturday Cup: Colonel Woods, 1 up.

BRAY (Ladies' Section).—The monthly sweep will take place on Monday, the 15th inst. Draws 11 to 5. The January sweep was won by Mrs. Ross-Redding. The January medal resulted in a tie between Mrs. Harrison and Miss Walker, 11 down; Miss John and Mrs. Lockhart qualified.

GRANGE.—Ladies' Branch. The following officers have been elected for the present year—Captain, Mrs. Crowley; committee—Mrs. Draper, Miss Ferguson, Mrs. Field, Mrs. Fletcher, Lady Irwin, and Mrs. Tamplin; Hon. Secretary, Mrs. Maddock, Sherboy, Dartry road.

FOXROCK.—Ladies' Branch. To-day, foursome sweepstake, 18 holes, strokes. Arrange partners. Draws at 10.30, 11, and 2 o'clock.

HANDBALL.

D.M.G. TOURNAMENT.

Three matches were played yesterday in the D.M.G. Tournament. The virtual final between N. Reynolds and M. Donnelly (2) against M. Glynn and A. Nolan (C) was a great contest all through. With keen fighting for aces. Reynolds and Donnelly won by 16-21, 15-21, 21-13, 21-16, 21-9.

In the second round match between P. Kennedy and J. Cahill (B) against A. Finn and P. O'Connor (B), the latter, although playing good handball, did not find their form, and Kennedy and Cahill came too slow. Kennedy and Cahill played a strong game, and won by 21-6, 21-17, 21-9.

The semi-final (B) ties in Court No. 3 between M. Navin and J. Keating (E) against L. Stanley and W. Shanahan (B) was a long drawn-out and hard-fought contest. Navin and Keating won by 21-14, 19-21, 21-19, 21-12.

FIXTURE FOR TO-DAY.

Junior Semi-finals—B. Synnott and P. Walsh (C) v. J. Cahill and P. O'Connor (B).

BOXING.

W. GILMORE BEATEN.

A professional boxing tournament was held last night at St. George's Markets, Belfast. The principal contest was one of sixteen 5-minute rounds between Izzard (London) and William Gilmore (Belfast) at 9st. 5lb. A most interesting and exciting fight went the full distance, Izzard getting the verdict on points.

T. Conrell (Belfast) and Billie Mattick (Castleford) met over twelve 3-minute rounds, and Mattick won on points. Young Stringer (Portsmouth) beat Joe Woodruff (Huddersfield), the latter being disqualified in the second round for holding. H. Britton (Belfast) beat J. Gedmid (Belfast) on points. J. Slattery (Attrington) got the verdict over J. Davidson (Belfast) on points. The contest between W. Yates (Belfast) and Billie Brown (Barnsley) was declared "no contest."

HOCKEY.

LEINSTER SCHOOLS v. ULSTER SCHOOLS.

The Leinster Branch Council have appointed the following Schools' Selection Committee—Messrs. G. E. Ireland, J. C. Rutherford, T. R. West, J. S. McMahon, and a representative of Belvedere College. Leinster Schools will meet the Ulster Schools on the morning of the Ireland-England match in Belfast, March 27th.

MONKSTOWN L.H.C.—The match arranged between Monkstown 3rd and Dublin University has been postponed owing to the state of the ground at Park avenue.

FROM THE LEGAL DIARY.

LAW NOTICES—Tuesday, February 9.

CURT BHREITHEAMHNAIS UACHTARACH (the Supreme Court of Justice).—At 11 o'clock. For Judgment—Ryan v. Ryan. Mulcahy. New Trial Motion—Caruth v. Kehoe.

CURT PRIMH BHREITHEAMH (Chief Justice).—In Lunacy. Before the Examiner at 11.30 o'clock—Re Account, M'Mahon; do., Beauchamp and Orr; do., M'Dermott. Chief Justice's Chambers. Before the Chief Clerk at 11.30 o'clock—Kennedy, minors (Hodnett); Divilly, minors; M'Avoy, a minor; Newson, minors; Divilly, minors. Before Mr. Webb at 11.30—Kennedy, minors (vouch account); Baron Lisle, a minor (vouch account).

AN ARD-CHUIRT BHREITHEAMHNAIS (the High Court of Justice).—In Court 1 at 11o'clock. In Court. Judgment—Clarke v. M'Gillycuddy. In Chamber—M'Owen v. Quinlan, to be mentioned; Hicker v. Hicker, 1903,844; Moffitt v. Kirwan Companies Acts and Tubberourry Co-op.; Royal Bank, Ltd., v. Harris; O'Loughlin v. Welsh; Ouser M'Guinness; Waters v. Waters; Hemily's Assignment; Gaughran v. Attorney-General; Kate, M'Glew, decd., Lamy v. M'Glew and Others, Hobson, decd., Coulter v. Thompson; S.L. Acts and M'Aulen.

ADMIRALTY.—In Registry at 12 o'clock. Reference—Owners and Others ex. "Prospect" v. Owners ex. "Prospect."

In Court 2.—Petitions—Companies Acts and Har Bros. (Dublin), Ltd., in the matter of; Solicitor and 12 and 13 Vic., C. 53 (1925.16446); Motion—Companies Acts and Athlone Sports Co., Ltd. Motion—Solicitors Act and Dolley, Applicant; Dolley into Court—Dooley v. Dooley (re-entry).

HILARY PUTTING FOR TRIALS BY JURY.—In Court No. 6 at 11 o'clock. City Common—Sheehan and another v. Holland (Probate), at hearing. The Queen's County Jurors are required in this case in which Casey (probate), with a jury.

Circuit Judge, at Dublin Castle, at 11 o'clock—In Court No. 4 at 11 o'clock. City Common—O'Sullivan v. Fry; Wilson v. Glass; Allen v. Lawlor and another; Watt, Ltd., v. Sackville Picture House; Davis v. Gilmore; Dempsey v. Weir; Kelly v. Yolanise; Nolan v. Morrison and another; Kane v. Larkin; Emanuel Paperhanger Carroll. At 2 o'clock—Building v. Merchants' Warehousing Co., at hearing.

CHUAIRT BHREITHEAMHNAIS CHUARDA (Circuit Court of Justice).—Before the Circuit Judge, Dublin Castle, Court No. 1, at 10 o'clock—Fisk v. Casey (probate), with a jury.

Circuit Judge, at Dublin Castle, at 11 o'clock—M'Kinon v. Fry; Wilson v. Glass; Allen v. Lawlor and another; Watt, Ltd., v. Sackville Picture House; Davis v. Gilmore; Dempsey v. Weir; Kelly v. Yolanise; Nolan v. Morrison and another; Kane v. Larkin; Emanuel Paperhanger Carroll. At 2 o'clock—Building v. Merchants' Warehousing Co., at hearing.

City Common—O'Sullivan v. Fry; Wilson (matrimonial); Casey v. D.U.T. Co. (1896), Ltd. (personal injuries). A very large attendance of the jurors in the Law Courts, the Castle, and in Court No. 4, at 11 o'clock. Absent jurors will be fined. The City Sessions Jurors need not attend until Thursday next, February 11th.

LAND REGISTRY.—In Court No. 3 at 11 o'clock. Motions for the Sitting of the Court—Brassil and Brassil, recd. owner (folio 3166, Co. Leitrim); Robert A. Belcher, recd. owner (folios 1603 and 1607, Dublin); and 1607, Donegal), application of Wm. W. Thompson; Hon. Secretary, Mrs. Maddock, Sherboy. Dartry road.

FOXROCK.—Ladies' Branch. To-day, foursome sweepstake, 18 holes, strokes. Arrange partners. Draws at 10.30, 11, and 2 o'clock.

DUBLIN CIRCUIT COURT

IDLE DANCE BAND.

ALLEGED BREACH OF CONTRACT.

(BEFORE JUDGE PIGOT.)

Joseph Mitchell, 117 Phibsborough road, musical director, sued Thomas McGrath, 140 Parnell street, for damages for alleged breach of contract.

The plaintiff stated that he made a contract with the defendant on the 15th September last, whereby the Alhambra Band, of which the plaintiff was the proprietor, was to be engaged to supply dance music in La Scala Ballroom for the season from September till about the end of March. The contract as on a "fifty-fifty basis." The band was to be engaged every Tuesday evening from 7.30 until 11 o'clock. The contract was broken off by the defendant in a letter which the witness received from him on the 28th September, stating—"Your engagement for La Scala on Tuesday is cancelled"; and his band engaged only once—on the night of the 22nd September.

The plaintiff added that his band consisted of five musicians, he himself acting as first violinist. As a result of the breach of contract his band was idle during the season, with the exception of the one Tuesday night.

The defendant, in evidence said that he was a dance promoter. He denied that there was a contract. The plaintiff would not entertain any question of partnership until he saw how they would get along at La Scala. The witness paid the plaintiff £6 18s., being his share of the one night's dance. No dance promoter would think of making a contract for the season such as was suggested by the plaintiff.

Judge Pigot held that there was merely a tentative or experimental arrangement, and that the plaintiff would be entitled to one night's pay only. Therefore, he would give a decree for the amou which he had received on the night on which he was engaged.

Mr. J. Robinson (instructed by Mr. J. P. Robinson) appeared for the plaintiff; and Mr. Cawley (instructed by Messrs. Duggan and O'Reilly) for the defendant.

INJURIES TO A HUNTER.

CLAIM FOR £300 DAMAGES.

Arthur Balding, c/ Collinstown, Leixlip, Co. Kildare, sued the Merchants' Warehousing Company, Ltd., 11 Burgh quay, Dublin, for £300 damages, for injuries caused to a horse, the plaintiff's property, by reason of the negligence of the defendant's agents or servants in the management of a steam lorry and trailer on the public road at Collinstown on the 21st October, 1925.

Mr. J. A. Reardon (instructed by Messrs. Greene and Sons) was for the plaintiff.

Mr. C. S. Campbell (instructed by Messrs. Stritch and Stritch) appeared for the defendants.

The plaintiff, who keeps a large stud farm at Collinstown and breeds hunters, gave evidence of buying the animal in the present case in 1923 for £106. In November last he was to have sold the horse, then six years old, to Mr. Walker, of Nottingham, for £300. As a result of this sale he was not able to carry out his bargain. He could not sell the horse, which since the accident had been under the care of a veterinary surgeon.

Evidence was given that the lorry and horse collided, and that the animal's near hind foot was injured, the shoe being torn off and broken in two places. It would take another six months before the hoof would be normal. The present value of the horse was about £50.

It also appeared that the horse became restive and fell on the roadway when it saw the lorry.

The defendants' case was that the driver of the lorry was not guilty of negligence, and that the injury to the horse was caused by the animal's own restiveness.

The further hearing of the case was adjourned.

COLLISION AT STREET CORNER.

Samuel George Reeves, 14 Clare street, a minor, who sued through his mother, Mrs. Lilian Reeves, was awarded £18 against George Watson, of Arranmore, 24 Alma road, Monkstown, for damage caused to his motor bicycle by the defendant's negligent driving of a motor car on the 2nd November last.

Evidence was given that a collision took place at the junction of Kildare street and Nassau street.

DUBLIN DISTRICT COURT

LIBEL SUIT SEQUEL.

COMMITTAL ORDER AGAINST TRADE OFFICIAL.

(BEFORE MR. LITTLE.)

The Justice made an order authorising the Sheriff to commit to prison for a term of three months P. T. Daly, Secretary of the Dublin United Trades Council and Labour Party and an ex-member of the Dublin Corporation, for failure to pay the first of a number of quarterly instalments of £25 each on a sum of £507, costs incurred in connection with the libel action brought by Daly against the *Voice of Labour*, the official organ of the Irish Transport and General Workers' Union, which went in favour of the latter.

Mr. William O'Brien, General Secretary of the Transport Workers' Union, gave evidence that the defendant had made no payments since the order was made.

The defendant applied for an adjournment of the application on the ground that his solicitor could not attend.

Mr. E. H. Burne, for the

FINANCIAL NOTES AND NEWS.

TONE AND COMMENT.

DUBLIN QUIET.

SMALL MOVEMENTS.

There was little, if any, increase in the general volume of dealing on 'Change yesterday, but in one or two directions business was fairly active. All Government Loans were dealt in, and on balance were harder. British Funds varied somewhat in important stocks, Bank of Ireland Stock and Nationals both advanced, and other issues closed steady. Only brisk dealing was current in Breweries and Distilleries. Guinness were busy, and after a slight easing turned firm, and finally closed a shade higher on the day. Distillery shares were busy, but quiet and featureless. Marconis were idle. Home Rails were steady, but without feature, with Dublin and Suburbans again limited. Dunlop Rubber Ord. were harder. Bolands Ord. and Debs. were bid for and show improvements. Drapery shares were quiet and featureless. Tobaccos varied a few pence. Textiles were quietly supported. Lever Bros.' 8 p.c. Pref. improved over par. Yam Seng Rubber shares further sharply advanced, and Shell Transports improved a couple of shillings, but without much activity at the advance.

LONDON FIRM.

RUBBERS REVIVING.

A generally firm tone prevailed in the London Stock markets yesterday, while the volume of business passing was, if anything, on a slightly larger scale. This, however, was more due to the accumulation of orders over the week-end than of any revival of interest, and the general run of markets was by no means active. A firm tone prevailed in the gilt-edged section, and quotations were pushed further forward in some directions. Rubbers displayed a distinctly firmer tendency on the improvement in the quotation for the commodity, and share values were better in many instances. The feature of the Foreign Government Stock market was the strength of Peruvian Corporations, some improvements being registered. Home Rails were stagnant, and, although not attempted to any great extent, a slightly easier tendency was evident.

S. AND W. BERISFORD.

The directors propose to offer the remaining seventy-five thousand unissued Ordinary shares to the shareholders at a premium of 5s. per share in proportion of one for each two ordinary held.

BIG FILM INDUSTRY DEAL.

It is announced in New York that the control of the Robertson, Cole Pictures Corporation and film booking offices in America has been transferred by Lloyds Bank and Grahams to Mr. Joseph Kennedy, a Boston financier. Lord Inverforth represented Lloyds and Grahams. Major H. C. S. Thomson will remain president and managing director. It is explained that the direction of the corporation will remain in England, but Thomson said: "It is believed that the transfer of the financial control to America is a progressive sound business policy."

U.S. FILM PENETRATION.

The United States film interests are planning a new campaign to strengthen their hold on the world market, in view of a projected agreement between European "movie" interests to check the invasion of U.S. films, which was suggested at a recent meeting in London, and in view also of the forthcoming all-European conference at Budapest. The Department of Commerce at Washington has published figures showing that U.S. film exports in 1925 totalled 234,000,000 linear feet, and were valued at $8,680,000, an increase of 57,000,000 linear feet, valued at $1,180,000, over the previous year. The chief markets in order of importance are Britain, Australia, Canada and Argentina, and Germany is ninth with $2,000,000 worth.

COTTON PRICE "CUTS."

In a circular issued by the Drapers' Chamber of Trade of the United Kingdom it is stated that the Merchandise Committee has given immediate consideration to the reduced price list of cottons issued by the Central Agency, Ltd., Glasgow, on January 30. The recommended selling prices for the staple lines are as follow:—200 yards six-cord black and white, 3d. per reel; 200 yards six-cord coloured, 3d. per reel; 300 yards six-cord black and white, 4d. per reel; 300 yards six-cord coloured, 4½d. per reel; 400 yards six-cord black and white, 5½d. per reel. All drapers and allied traders are recommended to sell at the above figures.

ARTIFICIAL SILK INDUSTRY.

The early part of 1926 has witnessed an even greater demand for artificial silk in America than before, and the bulk of price production appears to have died down. From an extended list of uses for artificial silk given by the "Textile World," of New York, it is interesting to note many novelties, among which are the following:—Umbrellas, wire insulations, wall paper, tapestries, fur imitations, skeletons of gas mantles, etc. The uses of artificial silk are innumerable, and, according to the American journal, in the near future some 80 per cent. of all textile goods will be mixed with artificial silk. The woollen industry, both in the States and in Britain, is using the fibre in increasing quantities, and the recent introduction of artificial wool will extend the industry enormously. Great changes are taking place in textile manufacture.

POWER OF THE RESERVE BANKS TO CONTROL CREDIT.

In discussing the power of the reserve banks to control credit, Dr. Henry A. E. Chandler, Economist of the National Bank of Commerce in New York, in the February issue of "Commerce Monthly," takes issue with those who have maintained that the reserve banks have exercised a large degree of control of the credit situation. He points out that the wholly abnormal credit situation of the last three years temporarily cut from under the reserve system the basis upon which reserve bank credit control must rest. The extraordinary nature of this situation left no other reasonable alternative than that of co-operating with Europe with a view to the restoration of the gold standard, and thus to the removal of the abnormal gold situation of the United States. The policy of co-operation has contributed much to the stabilising programmes of Europe, and in reducing the gold menace has placed the reserve system in a much stronger position with respect to future control of credit.

PROVINCIAL EXCHANGES.

BIRMINGHAM.—Motors busier and usually better; Rolls Royce strong; Singers improving; Rovers firm; Humbers weakened; Dunlops had improving tendency. Austins, 7/5; do. Debs., 4½; Bluemels, 38/6; Components, 5/6; Dennis, 6/6; S.T.D., 4-; Enfields, 33/3; Humbers, 41-; do. Rovers, 12/-; Singers, 43/-; Standards, 59/3; Swifts, 6/9; Triumphs, 35-; Dunlops, 23/10½; Pneu Def., 34/10½.

MANCHESTER.—Some further declines in Textiles; Bleachers and Calicos lower. Bleachers, 77/78/-; Calicos, 35/6-34-; Dyers, 59-60/-; Spinners, 50/-51/-; "Shubbers," 5/7/6; Coals, 61/6-63/6; Ship, 81-81½; Velvets, 24/24/3; Dunlops, 23/6 9/24-; Courtaulds, 130/-131/3; Hoyles, 34/-34/6; Hollins, 25/6-23/9

INSURANCE SHARES.

BUSINESS DONE IN LONDON.—Alliance Assurance, 19½, ½; ditto New, 16½, 16; Atlas, 12½; Caledonian, 15½; Commercial Union, 22½; Employers' Liability, 20/7½, 1/9, 20/7½; General Accident, 84, ½; Northern Assurance, 19½, ½, £13 10/9; Phœnix, 12½, ½, ½, ½; Prudential, 8, ½; Royal Exchange Assurance, 31½, ½; Victory Insurance, 2/6½, 2/6½; Insurance, £11 0/9.

BUSINESS DONE IN LIVERPOOL.—Commercial Union Assurance, 22½; Guardian Assurance, 19; London Assurance, 10½; Motor Union Insurance, 6½; North British and Mercantile, 23½; Northern Assurance, 15½; Royal Insurance, £33 10/9, 11/3; ditto 4 per cent. Deb. Stock, 97½

TIN OUTPUTS.

Nigeria Tin Area, Nigeria.—Output for January, 150 tons. Lower Bisichi, Nigeria, Tin Mines.—5 tons. Mongu, Nigeria, Tin Mines.—January output, 40 tons. Clever Tin Mines.—Returns for January, tons crushed 3,624; tons of black tin, 40; value, £6,900; development, 300 feet. South Bukeru, Nigeria, Tin Co.—January output, 8 tons. North Ropp River Tin Co.—January output, 10½ tons. Kwapa Tin Mines.—January output, 5 tons.

MINING REPORT.

Lomah (Rhodesia) Mining Co.—Progress of report from Mine Manager:—"Lone Tree claims. The result of 45 samples averages 8.3 dwts. gold per ton across 33 inches or 6.3 dwts. across average width of 41 inches. Dowlings shaft—Average of six samples—5.3 dwts.; width, 36 inches. Adit average of seven samples—15.5 dwts.; width, 19 inches. First level average of nine samples—5.2 dwts.; width, 36 inches; winze No. 1, average of six samples, 7.1 dwts., width 57 inches; winze No. 2, average of eight samples, 12.6 dwts., width 27 inches. Rise No. 2, average of five samples, 3.6 dwts., width 28 inches. Estimated 4,000 tons of ore developed."

LONDON MOVEMENTS.

Gilt-edged securities maintained a good tone yesterday, but, with business on the small side prices were not altered to any great extent. Higher levels were marked where change occurred. Among War Loans, the Fives at 101½ were ¼ to the good, while the Fours gained ¼ to 191. Irish Land 2½ p.c. were a firmer spot, the final quotation being a full point higher at 58.

Among Foreign Government Stocks, French Loans displayed a slightly easier tendency, owing to the decline in the exchange, but closing rates showed no material alteration. Reconstruction Loans were the turn harder in places, German Sevens gaining ¼ to 103½, while Greek Sevens at 92½ were also ¼ to the good. Peruvian Corporations were distinctly firmer, the Ord. at 5½ being ¼ up, while the Pref. at 40½ and the Debs. at 101, were both a point higher. Among Chinese the 5 p.c. 1912 at 65 were a point better.

FOREIGN RAILS GOOD.

A firm tone ruled in Colonial and Foreign Rails, and quotations generally sought higher levels. Entre Rios were active, and at one time they showed an appreciable improvement, but towards the close the price went off, and final values were the same as on Friday last. Cordoba Centrals were strong, the Ord. rising a point to 27, while the First and Second Pref. were 1½ and 2 points higher, respectively. San Paulo Ord. went further forward to 174, or a point firmer; while the "Leos" at 38½ were ½ up. Antofagasta Ord. at 92, and Argentine Great Western at 85, were also both ½ to the good. Canadian Pacifics, on the other hand, went off to 162, or a point easier.

RUBBER SHARES FIRMER.

A distinctly firmer tone characterised dealings in the Rubber share market yesterday, but the volume of business transacted remained on a small scale. Price changes were again numerous, and, while a number of issues went still further down, the majority of alterations were in the upward direction. A firmer tone was manifest in the commodity market at the commencement of business, but the increased prices for the raw material were not fully maintained at the close of the day. Spot to June sold at 2s. 10d. per lb., and further value was given to the 2s. 9½d. rallied slightly to 2s. 9¾d., July-September fetched 2s. 9¾d. to 2s. 8¾d., and October-December 2s. 7¼d., 2s. 7d., and then 2s. 7¼d. per lb. London stocks of rubber again show a decline on the week, being 400 tons down at 9,470 tons. In the share market, Bah Lias at 56s. 3d. were 1s. 3d. firmer, while Eastern Trust at 50s. 9d. and Buntar at 32s. were 1s. and 1s. 1¼d. higher respectively. Kuala Lumpur were an exceptionally firm market, the final level of £11 1s. 10½d. being 9s. 4½d. above the week-end level. Telogoredjo put on 1s. 10½d., and Tabrau finished 1s. 4½d. better. Bukit Kajang at 74s. 4½d. were 1s. 6d. higher, while F.M.S. Planters at 80s. were 2s. 6d. to the good. Anglo-Sumatra, on the other hand, went off to 103s. 9d., or 1s. 3d. lower, while B.N.B.R. Trust at 17s. 4½d. were 6d. down. There were many other changes of smaller denomination.

TEA SHARES FIRM.

A firm tone still prevailed in the Tea share market yesterday, and, although the volume of business remained on the small side, prices were marked still further forward. Alterations were fairly numerous, and, while here and there a slightly easier tendency was evident, the vast majority of movements were again in the upward direction, some of the improvements being of quite a substantial character. Amalgamated Estates went further forward to 42, or ½ higher, while Dunkeld-pootra at 35½ were ½ to the good. Bowlana gained 2s. on the day's business to 39s. 6d., and Cachar and Dooars spurted to 85s., or 5s. above the week-end quotation. East India and Ceylon were a firm market, and at the close a further gain of 2s. 10½d. was registered to 65s. 4½d. Travancore were a good spot, and here an increase of 3s. 1½d. was recorded to 105s. Single put on 1s. 10½d., and United Planters of Ceylon at 78s. 6d. were 1s. 7½d. firmer. Upper Assam were another firm spot, the closing level here being 3s. 1½d. higher at 55s. Tea Share Trust, on the other hand, dropped 6d. to 31s. 9d.

OILS DISAPPOINTING.

Oil Shares proved a disappointing market yesterday, for while at the opening all round firmness prevailed, following the satisfactory advices received from New York over the week-end, the market in Oil Shares in that centre having been strong, an easier tendency developed later in the day, liquidation of a forced character being encountered, which was reported to be in connection with difficulties in certain provincial centres, and selling orders were received for the leaders from Paris. At the close the price movements were mainly in the downward direction. Shells, which came over from New York appreciably higher, made a strong start, being quoted at 4¾ in the early dealings, but as a result of selling, both local and on account of Paris, the price fell away gradually, a loss of ¼ being finally recorded at 4⅜. The bearer shares were down to a like extent at 4⅜. Some fairly heavy selling of Mexican Eagles was encountered, mainly on Paris account, and although a firm start was made at 19s. 10½d., the price of the Ordinary Shares fell away steadily, finishing at 18s. 9d., which left them 10½d. down on balance. Among Venezuelans, British Controlled were depressed. The Common Shares opened at 13s., and were forced down to 12s. 3d., finishing at 12s. 4½d., at which a loss of 6d. was recorded. The Pref'd. were down to a like extent at 13s. 4½d.

INDUSTRIALS EASIER.

After a quiet opening, Industrials turned easier, closing steady at the lower levels established in many directions. Week-end accumulations of orders proved smaller than usual, and with the professional element holding aloof, no semblance of activity was noted. Interest in art silks mainly centred in the Celanese issues. The publicity given to the dispute favoured bear operations, and in the absence of support quotations relapsed sharply. Cross interests pressing scrips for sale forced Celanese Ord. down by 6d. to 6s. 3d., and the Pref. the same amount to 8s. 6d. Holdings Ord. fell 6d. to 10s., and the Debentures proved a difficult and nominal market around 105. Courtaulds closed unchanged at 6⅞, and Snias were steady at 64s. 9d. Manchester was inclined to lend support to the older textiles, although trading was never brisk. Bleachers rose 6d. to 78s., and Dyers 9d. to 60s. 6d. Sewing Cottons also finished 6d. up at 59s. 6d., but Calicos did not respond, and after dipping to 35s. were 3d. lower on the day at 34s. 6d. Listers proved a better market at 25s. 3d. Charles Semon Notes were quoted ex-interest at 71, but some business was done "Cum." at 73½. Jute Pref. were dull at 15s. 3d.

In the Departmental Stores group Barkers enjoyed some demand, and put on 6d. to 61s. 9d., but, on the dividend announcement, Harrods were subjected to scalping operations by quick-turn profit-takers, and lost 1s. 6d. to 49s. 6d. Jackson's Stores Pref. lacked support at 1s., discount. Among Foodstuffs, Bovril Def. encountered sales on the reduced dividend; a fall of 1s. 3d. to 45s. 3d. occurred before noon, and with a further trickle of shares coming on the market, the final quote of 43s. 9d. left them 2s. 9d. lower on the day. Maypole Def. had renewed support and rose 3d. to 6s. 7½d., while a broader interest in Anton Jurgens helped the quotation forward by 1 to 132. Home and Colonial ruled steady at 4. The Crosse and Blackwell issues finished fractionally easier—Ord. 3s. 3d., 1st Pref. 10s., Star Tea Deferred were subdued at 16s. 9d. James Finlays closed the turn harder at 74s. 3d. For a change, buyers came in for River Plate Debs., and the firmer nominal quotation of 77½ gave place to 80 middle. Miscellaneous varieties had desultory business. Dunlops left off 4½d. to the good at 23s. 9d., and the 2nd Debs. continued to receive investment inquiry at 4 prem. Despite the dividend, Isle of Thanet Trams closed dull at 16s. 9d. The New Austin Debs. remained a poor market at 4½ dis., although the Ord. looked a better spot at 7s. Rolls-Royce gained 1s. to 32s. 6d., and Rovers were bought by the provinces, rising 6d. to 12s. 3d. Triumphs had buyers around 35s. Interest in Tobaccos was confined to Carreras and the "A" which closed strong, ½ up at 10½ and 10⅝ respectively. G. Phillips gained ⅛ to 3⅞, but B.A.T. and "Imps" were without alteration. Further selling of Lloyds depressed them another 1s. to 66s. Otherwise Bank Shares ruled firm, with more business passing.

Brewery Stocks attracted little notice. Watney Deferred fell 2 to 262½ and Bass ⅛ to 2½. Distillers remained at 56s., but a demand for Glasgow Bonding helped them forward by 6d. to 25s. 9d. The best of the Steel group was Vickers Tax Free Pref., which gained 6d. to 16s., although the Ord. closed a few pence easier at 8s. 4½d., in sympathy with the remainder of the group.

LATEST CLOSING AND STREET PRICES.

CONSOLS, ETC.

Consols	53½ 53½	4½% Conv. Ln.	96 96½
War Ln. 3½%	87-87½	3½ Treas. Bds.	102-102½
do. 4½%	93-93½	Irish Land 2½%	57-58 +1
do. 5%	101½-101¾ +¼	India 3%	57½-58
do. 4% (Tax Free)	98-98½	do. 2½%	57½-58
Fund'g Ln.	98-98½	do. 4%	101-102½
Victory Bds.	99½-99¾	do. 5%	104-105
2½% Cons. Ln.	56-56½	Local Loan	83½-84½
		Transvaal	102-103

COLONIAL GOVERNMENT STOCKS.

Aust. Com. 3½%	69½-70½	Q'land 4%	89-90
do. 6%	101-102	do. 5%	81-83
Brit. Col. 4½%	92-94	do. 6%	101-103
Canada 4%	94-96	S. Africa 4%	78-80
Cape 3½ Cons.	69-72	Cons.	
Ceylon 5%	102-103	6. A'ster'm 4%	89-90
N.S.W. 4%	72-74	do. 5%	102-104
do. 3½	1923-7... 103-102	Victoria 4%	69-70
do. 6%	1930-40 102-4	W. Aus. 5%	93-97
N. Zeal'd 4%	79-80½	do. 5%	1930-40 101-103
Nigeria 6%	112-114		

BANKS.

Anglo S. Amer.	7½-7⅝	Lloyds	65 6-66 6—1-0
Australasia	13½-14½	Midland	87-88½
Barclays A	79-80	Nat. Prov.	34½-35½
do. N.Z.	7⅝-8⅛	Nat. Prov. (24)	12⅝-13⅜ +⅛
Barclays A	79-80	Royal of Can.	5½-5⅝
Brit. Overseas	10½-11½	Standard	83-84
Can. of Com.	43-47	Un. Australia	14½-14⅞
Chart. of India	21⅝-21⅞	Westminster	19⅛-19⅜ +⅛
Bond Corp.	139-142		

FOREIGN BONDS.

M.H.—Feb. 1.			
99⅜	Argentine 1886	99	101*
89	Do. 4 p.c. Rescission	79	81
89	Do. 5 p.c.	92	94
83½	Brazil 4 p.c. 1889	55	57
90½	Do. Funding, 1908	82	84*
91	Do. 5 p.c. 1914	82	83
91½	Chinese 5 p.c. 1896	91	93
73	Do. 4½ p.c. 1898	73	75
63½	Do. 5 p.c. 1912	64	66 +1
104½	Czecho-Slovakia Bonds	100	101
83	Egyptian Unified	81	83
13½	French Loan	13	14
10⅜	Do. 4 p.c.	10	11
102¾	German 7 p.c.	103	104 + ⅛
90½	Greek Loan	92	93 + ⅜
16	Italian Rentes	14½	16½*
88	Japan 4 p.c. 1908	78	80
91	Do. 5 p.c. 1913	91½	92½
42½	Mexican 5 p.c. '99	40	43
46½	Do. 6 p.c. 10-Y. Treas.	40	50
8	Peruvian Corporation	5¾	6⅝ + ⅜
37⅜	Do. Pref.	40	41 +1
39½	Do. Def.	100	102
20	Portuguese 3 p.c.	20	21*
8	Spanish 4 p.c.	63	65*
16½	Turkish Unified	12¾	13¾
94¼	Uruguay 3½ 96	94	96*

BRITISH RAILS.

87⅜	Great Western	88	89
—	Do. Cons. Pref.	94	96
76⅜	Lon. Mid. & Scot. Ord.	76	77
—	Do. 5 p.c. Pref.	97	99
—	Do. 5 p.c. Red. Pref.	97	99
—	Do. 4 p.c. Pref. 1923	79	75
91	Lon. North-East 5 p.c. Pref. Ord.	91½	92½
—	Do. Def. Ord.	71½	72½
—	Do. 5 p.c. 1st Pref.	97	98
—	Do. 4 p.c. 2nd Pref.	65	67
68⅛	Metropolitan	68½	69½
—	Do. 5 p.c. Pref.	93	95
47⅜	Do. District	47	48 — ⅜
77½	Southern Pref. Ord.	77½	78½
40⅜	Do. Def. Ord.	40½	41½
93	Do. "A"	93	95
8½	Do. "B"	8½	9
25	Underground Electric	24	25 — ⅜
99½	Do. Income Bonds	98	100
105	Do. 6 p.c. Debs.	104	106

COLONIAL AND FOREIGN RAILS.

89½	Antofagasta	91	94 + ½
—	Argentine G.W. Ord.	84	86
—	Bahia Blanca	20	22
—	Brazil Railway Common	—	½
92	Buenos Ayres Gt. S.	92	94
83½	Buenos Ayres and Pacific	84	86
80	Buenos Ayres and W.	82	84
163⅜	Canadian Pacific	161	163 -1
27½	Central Argentine	26½	27½
71½	Central Uruguay	74½	76½ +1½
29¾	Cordoba Central	27½	29½
74½	Do. 1st Pref.	74½	76½ +1½
42	Do. 2nd Pref.	40	42 +2
84	Entre Rios	84	86
83	Do. Cons.	83	85
46½	Grand Trunk Pac. Deb.	42	52
2½	Grand Trunk 4 p.c. Guar.	2½	3½
78	Do. 1st Pref. Debs.	77	79
36	Leopoldina	27½	39½ + ⅜
6⅝	Mexican Rails	5⅝	6
19	Do. 4 p.c. Pref.	19	21
9½	Do. 5 p.c. Pref.	9	11
130	San Paulo Ord.	173	176 +1
80½	United Havana	80	81

AMERICAN RAILS.

—	Atchison	135	137*
—	Baltimore	89	90*
—	Chesapeake	122	124
—	Chicago, Milwaukee	13½	14⅝ + ⅜
37	Erie	37	38
—	Do. 1st Pref.	43	45
—	New York, Ontario	27	29
119	Southern Pacific	118	120 +1
—	Do. Pref.	93	95*
—	Southern Pacific	104	106
121½	Union Pacific	103	104 -1

BREWERIES AND DISTILLERIES.

19/6	Allsopp £1 Shares	18	19
—	Do. 5 p.c. Pref.	97	99*
—	Barc. Rackitt 5 p.c. Pref.	82	88
44/6	Bass Ord.	2½	3⅛ — ⅛
58/6	Distillers Ord.	55/6	56/6*
70	Guinness	72	74
—	Do.	117	122
22/6	Peter Walker Ord.	21/6	22/6
21/6	South African Breweries	21/6	23/6
21/6	Walker (John) Pref.	20/6	21/9
260	Watney Combe Def.	260	265* -2

FOODSTUFFS AND STORES.

20/6	Agrand Breed	17½	19/6*
42/6	Bovril Ord.	43/3	44/3 —2/9
3/10½	Crosse and Blackwell	2/9	3/0 —0/3
15/6	Lipton	14/6	15/6
2½	Lovell and Christmas	2½	3½*
3½	Lyons (J.)	3½	4½
—	Mackintosh (J.) Pref.	23/6½	24/6½ +0/1½
4/3	Maypole Ord.	6/3	6/6½ +0/3
—	Smithfield Arg. Meat	5/6	7/6
2⅜	Spratt's Patent	2⅜	2⅝
19/0	Stores Ltd. Stores Pref.	19/0	20/0
1/6	Van Den Berghs	1/6	1/9
—	Do. Pref.	4½	5

IRON AND STEEL.

M.U.—Feb. 1.			
11/9	Armstrong (W. G.)	11/0	12/0 —0/3
9/6	Cammell Laird	8/6	9/6 —0/3
8/10½	Dorman Long	9/3	10/3
14/0	John Brown	13/6	14/6
9/0	Do. (15% paid)	8/6	8/6
14/6	Frans and Partners	13/9	14/9
49/6	South Durham Steel	47½	49½
34/0	Siemens	33/0	34/0 +0/6
8/10½	United Steel	8/3	8/3
8/9	Vickers Ord.	8/0	8/9 —0/1½

LAND AND INVESTMENT.

—	Absolute Land	1½	1½
36/6	Argentine Land Invest.	1½	1½ — ⅛
24/6	Do. Southern Land	1½	1½
9/6	B.D.H. Land	1½	1½
22/3	Forestal Land	21/3	22/3
6/3	Hudson's Bay Ord.	4½	4⅝ — ⅛
5/6	Pekin Syndicate	7/6	8/6
24/0	Rio Negro Lands	1½	1½
2/6	Sudan Plantations	2½	3½

NEWSPAPERS.

6½	Amal Newspapers Def.	6½	6⅞
25/6	Allied News Ord.	25/3	26/3 —0/3
6½	Daily Mirror Ord.	6½	6½
3/6	Sunday Pictorial Ord.	3½	3½

NITRATES.

17⅝	Alliance	17	18
27/6	Lautaro Nitrate	25/0	27/0
6½	Lautaro Nitrate	6½	6⅝
2⅜	Liverpool Nitrate	2⅜	2⅝
2/6	London Nitrate	3½	2/6
24/6	Rosario Nitrate	20/6	27/6
2¾	Santiago Nitrate	2¾	3
12/6	Tarapaca Nitrate	12/0	13/0

OILS.

2⅜	Anglo-American	2⅜	2⅝ — ⅛
2⅜	Anglo-Persian	2⅜	2⅝ — ⅛
1⅝	Anglo-Egyptian	1⅝	1¾ — ⅛
4¾	Anglo-Persian p.c.	27/0	28/0* +0/6½
20/10½	Do. 6 p.c. 2nd Pref.	23/10½	25/6½*
4/6	Do. Ord., issued 3½ p.c.	4½	4⅝
94	Do. 5 p.c. Deb.	93	95
7/6	Apex Trinidad	2½	3⅛ — ⅛
1½	Attock	1⅜	1⅝ + ⅛
2½	Bath Bore-Pet. (10/-)	1½	1⅝
10½	Do. 4 p.c.	10	11
102¾	Burma 7 p.c.	103	104 + ⅛
90½	Do. Loan	92	93 + ⅜
16	Burmah	3½	3⅝ + ⅛
28/3	Do. 8 p.c. Pref.	16/0	28/0
21	Caltex	2/0	2/3
42½	Mexican 5 p.c. '99	40	43
46½	Do. 6 p.c. 10-Y. Treas.	40	50
8	Peruvian Corporation	5¾	6⅝ + ⅜
37⅜	Do. Pref.	40	41 +1
39½	Do. Def.	100	102
20	Portuguese 3 p.c.	20	21*
8	Spanish 4 p.c.	63	65*
16½	Turkish Unified	12¾	13¾
94¼	Uruguay 3½ 96	94	96*

RUBBERS.

3/0	Amal. Rubber Est.	3/3½	+0/0½
7/0	Anglo-Dutch	6/6½	+0/4½
3/6	Anglo-Java	3/6	+0/1½
3/6	Anglo-Malay	40/6	—0/1½
9/3	Bertam Cons.	9/11½	+0/0½
6/4½	Bukit Mertajam	6/4½	+0/1½
4/1½	Bukit Serbuang	4/0	—0/3
1½	Buntar	32/0	+1/1½
1/2	Damanvara	1/2	
2/3	Gula Kedah	49/7½	+0/6½
2½	Highlands	58/10½	
20/7½	Jugra Land	31/4½	+0/9
5/3	Kamunting	5/1½	+0/0½
10/4½	Kepong	10/4½	
3/6	Kuala Lumpur	111/10½	+0/4½
2½	Kuala Muda	58/2	+0/10½
2½	Linggi	58/0	+1/3
4/9	London Asiatic	4/6	
6/9	London Sumatra	6/9	
6/6	Malayalam	6/6½	+0/4½
6/3	Merlimau	6/3	
47/6	Rawdy Valley	47/6	+1/1½
46/9	Rubber Trust	46/7½	+0/9
2/3	Seafield (New)	2/3	+0/1½
41/3	Selangor	41/1½	+0/6
3/3	Sialang	2/7½	+0/7½
2/6	Straits Rubber	2/6	
7/6	Sungei Tara	7/7½	+0/4½
41/3	Tall Ayer	40/6	—0/4½
3½	Tandjong	3½	
2/9	Yorkfield Malim	2/9	
7/9	United Serdang	7/7½	+0/1½
6/6	United Sua Belong	119/0	+0/6
24/9	Westerns	24/6	+0/3
—	Abaco	80/9	
—	Allagar	4/3	
2/6	Anglo-Sumatra	2/4½	—0/6
—	Ampat	11/7½	+0/0½
—	Anglo-Sum	11/0½	—1/3
—	Bah Lias	56/3	+1/3
—	Batu Tiga	25/0	
—	Baru (Java)	27/9	+0/9
—	Belang	2/4½	
—	Bernam Perak	58/9	
—	B.N.B.R. Trust	17 4½	—0/6
—	Broome Sel	3/6	—0/1½
—	Bukit Cloh	10/1½	+0/2½
—	Bukit Kajang	74/4½	+1/6
—	Bukit Rajah	4/3	
—	Castlefield	13/4½	+0/3
—	Ceylon Tinfoil	£/0/-	—0/4½
—	Chervil	1/1½	
—	Cicely	9/7½	
—	Deanslown	3/6½	
—	Eastern Agric.	7/0½	
—	Eastern Trust	50/9	+1/0
—	F.M.S. Plant.	80/0	+2/6
—	Gedong Pinang	11/1½	+0/6½
—	Gen. Ceylon	6/6	—1/4½
—	Glenbervie	64/9	+1/0
—	Highfield	4/1½	+0/1½
—	Golden Hope	52/3	—0/3
—	Golconda	57/6	+1/6
—	Hampton Sel.	3/1½	
—	Insulinde	4 1½	—0/0½
—	Java Amal	31/3	+0/6
—	Kapar Java	2/6½	
—	Kasintor	51/0	—1/3
—	Kepitgalla	4/0	
—	Kombok	6/0	—0/1½
—	Kuala Sel	8 10½	+0/3
—	Kwalos	4 7½	
—	Langkat Java	3/3	
—	Larut	7/6	+0/1½
—	Ledbury	42/4½	—0/4½
—	Malaya	41/6	+0/4½
—	Oceana Dooma	33/0	
—	Pataling	2/4½	+0/1½
—	E. Java Corp.	2/6	—0/1½
—	Vast Produce	3 3/4	+1/4
—	Zapopan	57/6	+0/4½
—	Gallalu Ceylon	47/7½	+1/3
—	Imperial	47/7½	+0/3
—	Jhanpie	93/0	+0/9
—	Jukai	93/0	+0/9
—	Jorobatu	95/3	+0/9
—	Langda	93/0	+0/9
—	Malaya	41/6	+0/4½
—	Moabund	43/0	+1/6
—	Nantou	43/0	+0/6
—	Peacock & Bill	4/3	—0/0½
—	Penanggah	4/4½	
—	Rembah Cey	45/0	+0/6
—	Ringlet	97/10½	+1/10½
—	The Times Tru	31/9	—0/6
—	Travancore	103/0	+3/1½
—	Up. Assam	55/0	+2/1½
—	Loongeer	2/4½	
—	Manch'ter NB.	4/3½	
—	Mandalay	40/10½	—0/4½
—	Mandaris	40/10½	—0/4½
—	N. Hymnock	29/4½	—0/7½
—	New Hapoer	2/9½	+0/1
—	P.P.K.(C'y'n)	40/3	—0/7½
—	Pahi Pits (1/6p)	2/10	
—	Malaya	41/6	+0/4½
—	Pegoh	60/4½	+0/7½
—	Pilmoor	60/3½	
—	Port Dickson	3/11½	+0/0½
—	Ratanui	48/6	
—	Rin Malsera	2/9½	+0/3½
—	S.E. Johore	35/0	—1/3
—	Sapong	73/0	
—	Sapumalel'ka	40/0	+1/0
—	Sedang	41/3	+0/1½
—	Sekong	21/7½	—0/9
—	Selangor	7/0½	
—	Semilang	37/6	
—	Sepang Sel.	34½	—0/4½
—	Serdang Cm'l	31/0	+1/0
—	Serdang Def.	11½	+0/6
—	Sing United	7/6	
—	SingporePara	3/6	
—	Sonkai	31/9½	—0/2½
—	Sum

ON VIEW TO-DAY.
SALE TO-MORROW (WEDNESDAY).
CAIRNHILL, FOXROCK.
HOUSEHOLD FURNITURE AND EFFECTS.

JAMES H. NORTH & CO., having Sold the Residence, will SELL THE FURNITURE and EFFECTS, including: Oak Overmantel, Axminster Carpet, Sets of Chairs, Fire Sets, Louis Cabinet, Bamboo Telescope Tables, Lounge Chairs, Mahogany Writing Table, Singer Hand-Sewing Machine, Carved Oak Hall Table and Stand, two Mahogany Hall Chairs, Linoleum, Mahogany Hall Table, Oak American Roll-top Desk, Oak Enclosed Sideboard, with mirror back; Coloured Sporting Prints, Pictures and Books, Marble Clock, Mahogany Bedroom Suites, Mahogany Bed and Springs, Bentwood Rocker, Oval Walnut Table, Chest Drawers, Toilet Ware; Kitchen Furniture and Utensils, Valor Perfection Cooking Stove; Garden Seats, Ladders, Lawn Mower, Roller, Greenhouse and Plants, Hen House and Garden Tools.
SALE 12 O'CLOCK.

JAMES H. NORTH & CO., AUCTIONEERS,
110 GRAFTON STREET.

SALE TO-DAY, AT 1.30 O'CLOCK.
"BAYVIEW," ROCK ROAD, BOOTERSTOWN.
CLEAR POSSESSION. ON PEMBROKE ESTATE, SELLING SUBJECT TO £14.
TOGETHER WITH TWO COTTAGES IN REAR.

MESSRS. HAZLEY & CO. WILL SELL BY PUBLIC AUCTION THIS ATTRACTIVE NON-BASEMENT RESIDENCE, desirably situated on tram line, with large garden in rear, greenhouse, and containing 9 rooms, hot and cold bath; ditto lavatory basin, 2 w.c.'s, nice tiled kitchen, close range, gas cooker, scullery, hot and cold, maid's room.
CAREUTHERS & GAMBLE, Solicitors, 39 Fleet Street, Dublin.

HAZLEY & COMPANY, AUCTIONEERS,
MAIN STREET, BLACKROCK.

PATRICK O'CONNOR & SON, Ltd.

NEXT THURSDAY, 11th FEBRUARY,
AT ESTATE SALEROOMS, 49 QUEEN STREET,
AT 1.30 O'CLOCK,
SALE OF FARM, SCHOLARSTOWN, RATHFARNHAM, for Representatives of Fagan, Deceased—35a. 2r. 39p., statute, subject to (net) £60 per annum. Only one mile from Tram Terminus.—JOHN J. McDONALD, Esq., Solicitor, 116 Grafton street.
SAME DAY
SALE OF FARM, MILLTOWN, LUCAN, for W. H. Beattie, Esq.—29a. 1r. 10p., statute, subject to £53 per annum. Neat Cottage Residence, out-offices, barn, byre, etc. Only 10 minutes' walk from Railway Station and 7 miles from Dublin. — Messrs. STEWART and ORR, Solicitors, 7 Pearse street.
PATRICK O'CONNOR & SON,
LIMITED, M.I.A.A.,
Auctioneers, Valuers, Salesmen,
49 QUEEN STREET, DUBLIN.

SALE THIS DAY, Commencing Twelve o'clock,
AT 10 LOWER ORMOND QUAY.
ANTIQUE and Modern Furniture, Old Glass, China, Paintings, Pianos, Mahogany Break-front Wing Bookcase and Cabinet (11ft. by 9ft. high), Library of Books, Cash Registers, etc. Sale of Library will commence about 3.30.
ANDREW J. KEOGH,
Auctioneer,
10 LOWER ORMOND QUAY.

TUESDAY NEXT, 16th FEBRUARY, at 12 o'clock.
26 WALTHAM TERRACE,
BLACKROCK.
AUCTION OF CAPITAL HOUSEHOLD FURNITURE AND EFFECTS.
Chiefly comprising Handsome Inlaid Angle and Occasional Chairs, Bureau, silk, in needlework; Brass Rail Curbs and Fire Brasses, Couches, Oak Octagon Table, ditto Sideboard Cabinet, Marble Dimond Clock, Dinner Chairs, in Damask, Open Sideboard, Mahogany Dumb Waiter, Umbrella Stand, Carpets Rugs, Pictures, etc. Usual Bedroom Furniture, Wardrobes, Chests drawers, Military ditto, Kitchen Furniture, China, Glass, Perfection Cooking Stove, Patent Mangle and other effects. On view Morning of Sale.
HAZLEY & COMPANY,
Auctioneers and Valuers,
BLACKROCK.

DOMESTICS CONTINUED FROM PAGE 2.
COOKS AND DAIRYMAIDS DISENGAGED.

A YOUNG Girl wishes situation as Cook General; plain kitchen; country preferred. Address "Z 3059, Cook," this office. 7 D
A GOOD Cook or Cook General; job, permanent; wages £30. — D 1575, this office. 7 D
A CAPABLE Cook disengaged; permanent, temporary.
COOK, R.C., thoroughly understands her business; highest references required. — 3 Belgrave square, S. A., 7 Charlotte street, Dublin.
COOK, understands small dairy, good butter and bread maker; country preferred. — Address, Cook, 3 Mona terrace, Kingstown.
COOK General seeks situation, outdoor, city preferred; satisfactory papers.—D 1562, this office.
COOK General, good cook, thoroughly reliable; highly recommended.—D 1589, this office.
COOK Housekeeper, Protestant, experienced large establishments; excellent cook, cleaner and laundress; capable; Ireland.—Housekeeper, South Wraxall House, Bradford-on-Avon, Wiltshire. 8 C
COOK (good), trustworthy, or would go temporarily; highly recommended.—1535, Irish Times Branch Office, Baggot street Bridge.
GOOD Cook General shortly disengaged. Apply Cook, 9 Newtown House, Dodder road, Rathfarnham.
GOOD Cook, Co. Dublin or adjacent; small family; highly recommended. — D 1587, this office.
LADY highly recommends excellent Cook and House Parlourmaid; disengaged February 28th.—1350, Irish Times Branch Office, Baggot street Bridge.
LADY recommends superior Cook or Housekeeper or General to small family; disengaged; Kingstown line protected.—1534, Irish Times Branch Office, Kingstown. 8 C
LADY (young) Woman wishes to hear of a place, Cook, Housekeeper or Cook General; 20 years in present place.—D 1568, Irish Times Branch Office, Baggot street Bridge.
YOUNG Cook General, good cook, South side; long papers.—D 1573, this office.
YOUNG Cook General excellent; near suburbs; well recommended. Apply Grant, Milltown. 8
YOUNG Cook General, go General; good papers; highly recommended. Can be spoken for before 12 30 or after 3, 7 Islington avenue, Sandycove; apply Matron.

GENERALS DISENGAGED.

A LADY recommends General; excellent cook, handy dress; outdoor. Seen 6 Charlemont place.
CAVAN (General) good cook; papers splendid; wages £30; good appearance; Kingstown direction preferred.—Sharpe's Registry, Blackrock.
DESMONADE, superior, settled General, Wexford; good cook. Seen Delaney's, 14 Church place, Rathmines. 7 B
DAILY General, city; good references; good plain cook.—D 1591, this office.
EXPERIENCED General wishes situation; good plain cook; small family; no children; good references.—D 1553, this office.
GENERAL or Cook General wishes situation small family; Protestant; suburbs; wages £28-£30.—D 1647, this office.
GENERAL, plain cooking, small washing; city, suburbs; satisfactory reference. — 7 Fitzwilliam square, Grafton House, this office.
GOOD General; country woman; good discharges; country preferred.—D 1592, this office.
GOOD General recommended; city or Co. Dublin.—D 1586, this office.
GOOD General, small family, plain cooking; good papers.—D 1593, this office.
GIRL, 19, requires situation, General or House Parlourmaid; some experience; can be well recommended. Address "Z 3079, Girl," this office. 6 C
RESPECTABLE Daily General, do washing, good housekeeper; excellent long references.—D 1574, this office.
RELIABLE General, disengaged, small family, Rathmines district.—609, Irish Times Branch Office, Kingstown.
SUPERIOR, experienced, young General, good cook, laundress, wants situation; highly recommended; city or suburb.—D 1570, this office.
YOUNG General, plain cooking; early riser; small washing; family two; wages £26-£28.—D 1602, this office.
YOUNG Girl wishes situation General in small family, city or suburbs; has good reference.—D 1641, this office.
YOUNG General, plain cooking, small family; highly recommended.—D 1583, this office.
YOUNG General, good cook, thoroughly obliging; city; well recommended.—D 1590, this office.
YOUNG General, plain cooking; is or outdoor; highly recommended.—D 1587, this office.
YOUNG General, plain cooking, small family, small washing; recommended.—D 1588, this office.
YOUNG General, small family; good papers.—D 1578, this office.
YOUNG General, plain cooking, small family, city; well recommended.—D 1579, this office.

HOUSE AND PARLOURMAIDS DISENGAGED.

A HOUSE Parlourmaid disengaged; well recommended; good references.—1331, Irish Times Branch Office, Baggot street Bridge.
COUNTRY Girl wishes to be trained House, Kitchen, and Betweenmaid. Address D. K., c/o Mrs. Fortune, Roebuck, Dundrum, Dublin.
HOUSEMAID, upper or single; good needlewoman; highly recommended.—D 1459, this office. 5 C

NOTICE
IN addressing envelopes covering replies to advertisers in this paper great care should be taken to include the catch word, when same is given, after the Office address, thus:—"Z 20, Housemaid," should be carefully written upon the envelope.

PROTESTANT Housemaid, elderly; housekeep, plain cook; small family, lady or gentleman. Address "Z 2976, Housekeeper," this office. 4 B
RESPECTABLE young girl desires training House Parlourmaid; good references.—D 1594, this office.
YOUNG country Girl wishes to train Housemaid; some experience; well recommended.—Culley, Millcent, Saltlake.
YOUNG country Girl, R.C., requires situation, House maid or Children's Maid; highly recommended. Address "Z 3033, Girl," this office. 5 B

NURSES DISENGAGED.

CERTIFIED Babies' Nurse wishes immediate engagement; age 26; R.C.; young baby preferred; would travel; highly recommended.—D 1643, this office.
EXCELLENT Infant's Nurse, one child; highly recommended.—Verona, 8 York Villas, Emmet road, Kilmainham.
EXPERIENCED Children's Maid or Nurse Housemaid, capable, trustworthy Dublin or suburbs; highly recommended.—1334, Irish Times Branch Office, Baggot street Bridge. 6 C
LADY can thoroughly recommend experienced middle aged Nurse, infant from month; long discharges; country preferred. Address "Z 3065, Nurse," this office.
THOROUGHLY experienced Infant's Nurse (R.C.) disengaged shortly. First; highest references.—Nurse, Nullamore, Greystones, Co. Wicklow. 8 C

KITCHEN, LAUNDRY, ETC., DISENGAGED.

A YOUNG Girl wishes to be trained as Kitchenmaid; city preferred. Address "Z 3040, Kitchenmaid," this office. 7 D
EXPERIENCED Kitchenmaid disengaged; excellent references.—Blackwood's, 41 Lower Mount street.
LAUNDRY—Lady recommends experienced capable Girl as Calender Hand.—D 1477, this office. 6 C

SPECIFIC ARTICLES.

TO U.D.C. or SEASIDE RESORTS, SYNDICATES, BROKERS, and WEMBLEY CLEARANCE SALE.—68 Kiosks, which can be seen in position at Wembley, British Empire Exhibition, London, Tenders invited, £500 cash; must be cleared within the next 14 days, part Confectionery, Iron Tobacconist and Souvenirs, Palmistry, etc. Bargain. Inspection price £210 or they stand, or £12 10/- each disconnected and packed.—Apply to John Mellors, Bedford Hotel, Southampton Row, London, W.C., or Mellors, 100 Wembley Approach, Wembley, Middlesex, London, Redmond, Principal Bank of Ireland, Cork or Waterford.
BACON Slicing Machines, New and Secondhand; Grinding and Repairs.—Smith Bros., Stephen street, Dublin.

COUNTY MEATH.
COMPACT SMALL FARM
FOR SALE.

WE are instructed by Gwen Tighe, Esq., to SELL BY AUCTION in the SALE YARD, 63 PRUSSIA STREET, DUBLIN, on THURSDAY, FEBRUARY 25th, 1926, at 2 o'clock, the valuable compact Fattening Farm, known as PIDGEON PARK, (being part of the Lands of Moyglare, in the Barony of Upper Deece, and County of Meath), containing 47a. 1r. 19p., of prime Fattening Land, with unfailing supply of running water, held in fee-simple, most conveniently situated, within one mile of Maynooth and 15 miles of Dublin.
Further particulars and Conditions of Sale may be obtained from
JAMES FAGAN, Esq., Solicitor having Carriage of Sale, 58 Rutland square, Dublin.
GANLY SONS & CO.,
Auctioneers and Cattle Salesmen,
USHER'S QUAY, DUBLIN.

GRAZING LANDS, SEASON 1926

CUSHINSTOWN
(One mile Dunboyne, 10 Dublin Markets).
Divisions of 26, 21, and 15½ Acres.
PUNCHESTOWN
(Five miles Naas, 14 miles Dublin),
164 Acres in usual Divisions.
ALSO AT
TURNINGS, STRAFFAN—20 Acres.
RATHMORE, NAAS—40 Acres (1 or 3 Divisions).
MARYVILLE, RAHENY—96 Acres (usual Divisions).
VALENTIAN HALL, RAHENY—38 Acres.
BETTYGLEN, RAHENY—19 Acres.
KILNEMANAGH, TALLAGHT—20 Acres, 22, 21, 13½ Acres.
COMMONS, INCHICORE—11¼ Acres.
FIRHOUSE, TEMPLEOGUE—11 and 20 Acres.
DONNYBROOK—19 and 7 Acres.
Particulars of above and other Grazing Lands may be obtained from
GANLY, SONS & CO.,
USHER'S QUAY, DUBLIN.

ARTICLES CONTINUED.

EX-GOVERNMENT Gibbins—Coats L., Jackets 5/-, Trousers 4/-. Post paid.—Welton's, Portsmouth. 6 8
FOR Sale, Barlock Typewriter, latest model; also Roll Top Desk; both perfect condition. Seen after six o'clock, 10 Sandford road, Ranelagh. 5 C
FOR immediate Disposal, Antique Wedgwood and Gold Five Light Candle Chandelier, wired for electric light.—D 1175, this office. 5 B
FIREWOOD, cut, any lengths, including 2ft. beech; slm and s.d.; £2 per ton, delivered free. Apply F. Hall, Mount Merrion Estate, Blackrock. X
GALVANISED Espalier Fittings for 12 fruit trees; galvanised wire, with nails and shreds; materials for wall 9ft. high x 200ft. long, 50/.—Smith and Pearson, Newcomen Works, Dublin.
GALVANISED Garden Arches—Fruit Tree Espaliers, Trellis, Hurdles, Galvanised Wire Netting, Pea Trainers.—Smith and Pearson, Newcomen Works, Dublin. 8 A
GALVANISED Pig, Sheep and Cattle Troughs, Corn Bins.—Smith and Pearson, Ltd., Newcomen Works, Dublin.
GUTTERS—Stamped Wrot. Iron, 6ft. x 5in. half round, 5/6 each. Galvanised Sheets—Odd sizes offered at reduced prices to clear.—Smith and Pearson, Ltd., Newcomen Works, Dublin.
GREAT Majestic Range for Sale, secondhand; excellent condition; fixing cost £40, price moderate. 'Phone—Rathmines, 876.
LOST Property—200 Leather Purses, one penny; 100 Leather Purses, one penny; 500 Silk Umbrellas, 5/6 each, postage extra.—W. Cullen, 51 Lower O'Connell street. Dublin (down lower Sackville Picture House.
OLD Furniture Vans for Sale, suitable for garages, lor's Walk, Dublin.
O'CONNOR'S Justice of the Peace (Second Edition)—a few copies of this book (which will not be revised) left. Price 10/- net. Apply to the Secretary of, or order of application, at £5 3/- each.—John Falconer, Athlone.
ROOFING Felt, 6d. per square foot—Stevenson's, Stores, 137 Parnell street, Dublin. 12 5
REMINGTON Portable Typewriter, new condition, £8 10/-; no offers.—D 1649, this office. 6 C
SECONDHAND Billiard Tables and Furniture for Sale. Apply Millar and Beatty, 14 Grafton street.
SMITH Premier Typewriter for Sale, in perfect order.—145 Pearse street, Dublin. 6 D
TYPEWRITERS, from £4; all makes.—Norman Typewriter Works, 26 Lower Ormond quay.
200 WROUGHT Iron Field Gates, 9' x 4' 6", for Sale, cheap.—The Dairy Engineering Co., 21 and 22 Bachelor's Walk, Dublin.

WIRELESS BROADCASTING, ETC.

AH! You want to "cut out Dublin?" Go to "Hynes for Wireless," 56 Henry street. 26 9
AN Ethovox Loud Speaker for Sale. Any offers?—D 1650, this office.
WIRELESS.—Crystal Sets to hear Dublin or Daventry; latest selection Dublin.—Roe McMahon, 3 Harcourt street, Dublin. Any Crystal fitted, set working 12 hours 20/-, bought from us. 26 5

SPECIFIC ARTICLES WANTED.

ANTIQUE Silver Cups, Candlesticks, Salvers, Sugar Bowls, etc.; also Diamond Ornaments, Precious Stones and Old Gold; highest prices given.—West and son, Grafton House, Grafton street. T
FEATHER BEDS WANTED.
Highest prices given. Will send to examine in Dublin.—IRISH FEATHER CO., LTD., 7 TARA ST., Dublin. IRISH FIRM. 'Phone 561.
WANTED, Old Furniture, Books, Magazines, Novels, Wools, 77 Aungier street. 5 C
WANTED, small Cash Register and Automatic Weighing Machine.—Maxwell's, Ath. 5 C

MACHINERY.

FOR Sale, Portable Railway, 24 gauge, Track, Rails, Points, Tipping Waggons, from rail yard capacity, Points and Crossings, all Fittings, Complete, Rolled Steel Joists, M.S. Angles, all sizes; Pipins, Fencing Wires. Prices and Specifications on application to—
GEORGE COHEN, SONS & CO., LTD.,
7 Sydenham Road, Queen's Quay,
BELFAST. 'Phone, 4017. X
ARCHER—For Artesian Well and Mineral Borings, any depth or size; complete installations for raising water by hand or power. Write or call the City of Dublin Engineering Works, Beaver street, Address for letters, 30 Amiens street, Dublin. 'Phone, 1262. Telegrams, Superior. X
ARMCO Corrugated, 8 h.p. Horizontal Stationary Oil Engine, complete, with about 33 feet 2 in. Shafting, Pulleys, Hangers, Plummer blocks, collars, wall plates and coupling; all little used, in perfect condition; selling cheap. Apply to "Z 3085, Engine," this office. 6 C
FOR Sale, Iron Hails, suitable for Girders, Uprights for Hay Sheds, Gate Posts, Railings, Galvanised Iron and Barbed Wire; 10ft. Boiler Tubes and Bed Angles, suitable for fencing.—McGowan Brothers, Store street, Dublin.
FOR Sale, Marshall Steam Engine, 50 h.p., good condition.—D 1316, this office. 3 B
HOISTING Tackle, every description; state requirements; ask prices.—Heath Bros., Dublin.
WOOD WORKING Machinery Wanted—Band Saw, Planing Machine, Light Saw Bench, Spindle Moulder, Stuff Tapering Machine. Address "Z 3087, Machinery," this office. 6 E

SPORTS AND PASTIMES.

ANGLING—Fishing Rods, Reels, Lines, Flies, and Tackle Maker, Champion Court. Dublin (opposite Dublin Castle.
GUNS and Gun Repairs, Cartridges, Rabbit Nets, and all shooting requirements; lists free.—Garnett, Rod and Gunmaker, Crampton Court, Dublin (opposite Dublin Castle. 51 8
GUNS and Fishing Rods, Secondhand, of high quality, for Bought and Sold.—Garnett, Gun and Rod Maker, Crampton Court, Dublin. 51 8

GARDEN, FARM, BEES, ETC.

ALL Garden Lovers should see our 1926 Catalogue, just issued; ready for the season; also special list of Fruit Trees, Roses, etc., now ready.—W. Drummond and Sons, Ltd., 57 and 58 Dawson street, Dublin.
APPLE Trees—25,000 clean, healthy, young Trees, in all the best varieties, hardily grown on an exposed hill in the centre of Ireland; 14 varieties, 4 trees grafted, 16/-. Write for catalogue of fruit and forest trees, ornamental shrubs, roses and hedge plants.—Nash, Athlone. 16 7
APPLE Trees—Bramleys, the most profitable of all varieties, young shaped but clean and healthy, 2-years, should fruit next season, 12 16/-.—Nash, Athlone. 16 7
ANEMONES, St. Brigid, first size roots, in glorious colour mixtures, 1/9 dozen, 12/6 100; Second Size, 1/- dozen, 7/6 100, post free.
AI—3 year Apples, assorted, clearing 35/- 12, cash.—Patrick's Nursery, Greystones. 8 2
APPLES, strong fruiting trees, leading varieties, from 30/- dozen.—Ramsay, Ballsbridge.
ASPARAGUS, strong, 3 year roots, 1½ cut this year, 4/- dozen (postage 9d.), 20/- 100.—Ramsay, Ballsbridge.
BRUSSELS Sprouts, strong transplanted, 3/6 100, postage 9d.; 50 2/-, free.—Ramsay, Ballsbridge. 8 X
BLACK Currant Bushes, 4 years, free of disease, 15/- dozen; Gooseberry Bushes, mixed, 4 years, 12/- dozen.—E. Hoare, 84, Dolphin's Barn, Ireland. B
BOOSIAS—Gold Medal Strain, excellent for bedding or by cut flowers, crimson orange, pink, rose, scarlet, salmon, white, and yellow, mixed, 4/6 dozen; each colour, 6d. dozen; Japonica mixture per dozen 6/-; Double, 1/- dozen, 4/6 100; Japonica mixture per dozen 6/-; Boosia Seed Bulb and Plant Merchants, 151, 52 Capel street, Dublin. 5 C
CROCUSES, Fruit Trees—Apples, Pears, Plums; no stock of fruiting Apples, from 2/6 each; Eating and Cooking sorts named. Catalogue from Dugan, Carlow. 5 C
CABBAGE Plants, delicious early white bursting, Ellam's Early and Late York Nonpareil, Drumhead. Post Orders, 2/6 100, free.—Ramsay, Ballsbridge. 8 X
CAULIFLOWER Plants, Early London; plant now to cut in June; strong transplanted, 4/- 100, 35 free.—Ramsay, Ballsbridge. 8 X
CHRYSANTHEMUM Cuttings, Japanese and decorative varieties; 2/- dozen.—Joseph Bruton, Celbridge, Leixlip. 4 B

42 & 43 STEPHEN'S GREEN, EAST,
Lately the Residence of Lady Ardilaun, Deceased.
INTERESTING RESIDUE OF FURNITURE

TO BE SOLD BY PUBLIC AUCTION, On the Premises, on TUESDAY, 16th FEBRUARY, 1926, Comprising chiefly—Dutch Marqueterie Bureau, elaborately fitted Two-door Cupboard above, and shaped Commode of Drawers below; Grandfather Clock, with Brass Dial and Old Marqueterie Case; Pair of Italian Inlaid Rosewood Cabinets, finely wrought panels in geometrical design—tortoise shell, ebony, ivory and mother o' pearl inlays; Pair of Nelson Ebony Bookcases, numerous Inlaid Card, Occasional, and Falling-leaf Tables; Lady's Davenports; 12 Ebony Ivory Inlaid Chairs, in Silk Needlework; 18 Black Oak Jacobean Chairs, panel backs and seats, in blue and black tapestry; Ebonised Side Table, Oval Dinner Table (Chippendale style), Sofas, Easy and Occasional Chairs, Antique Marqueterie Frame Double Seat Settee, with arms; Axminster and Turkey Room and Stair Carpets; Costly Silk and Plush Window and Portiere Hangings, Roll-Top Desk, Mahogany Secretary, Antique Cut Glass Chandelier, very Spode Dessert Service, Tea and Coffee Service, Pair of Old Oriental Pots and Stands, fine enamel colours; Mason Ironstone China Dinner Service, Copeland and Garrett Todd Service, rich gilding and colours. BEDROOM FURNITURE Includes—2-door and 2-door Wardrobes, Chests of Drawers, Toilet-Tables, Cheval and Toilet Mirrors, etc., in mahogany, white enamel, etc.; Brass and Iron Bedsteads, Kitchen, Basement, and other Articles of Furniture too numerous to mention.
Sale Tuesday, 16th February, 12 o'clock.
On View Monday, 15th February, 10 till 5.
Purchasers to pay 5 per cent. Auction Fees.
JAMES ADAM & SONS,
Auctioneers, Appraisers, House and Land Agents, 17 MERRION ROW and 19 STEPHEN'S GREEN.

42 & 43 STEPHEN'S GREEN, E.,
The Town Residence of the late LADY ARDILAUN.
Who spent a very large sum in Structural, Sanitary, and Decorative Works to convert the 3 Houses into one Residence for her own Occupation.

Suitable for
Private Hotel or for Sub-division into Residential Dwellings for Letting Furnished or Unfurnished.

JAMES ADAM and SONS have been instructed to SELL BY PUBLIC AUCTION, on MONDAY, 21st MARCH, 1926, at the hour of One o'clock, at their PROPERTY SALEROOM, 17 MERRION ROW, DUBLIN, the two Leaseholds—No. 42 STEPHEN'S GREEN. Held for 125 years from 24th June, 1825, at a rent of £55 p.a.
No. 43 STEPHEN'S GREEN. Held for 200 years from 24th June, 1844, at a rent of £55 p.a.
VACANT POSSESSION TO PURCHASER.
Save the Stable at the rear of No. 42 Stephen's Green, which is let to a tenant.
Choice situation (3 doors from Merrion row). Separate entrances for family and tradesmen.
INTERIOR—Panelled walls throughout, intercommunication on every floor (except the top) electric light, central heating, "Ideal Boiler" and radiators throughout; also hot water supply by 2 cylinders and stove; valuable fixtures.
ACCOMMODATION—17 family apartments, 4 bathrooms, 4 w.c.'s, 2 servants' rooms, and commodious basements, well tiled and fitted; gardens at rear formed into one.
To be seen only by permit from the Auctioneers. For further particulars and Conditions of Sale apply to
FRED. SUTTON and CO., Solicitors 52 Dame street; or to
JAMES ADAM & SONS,
Auctioneers, Appraisers, House and Estate Agents, 17 MERRION ROW and 19 STEPHEN'S GREEN.

GARDEN, FARM, ETC., CONTINUED.

CHOICEST Gooseberry Bushes, all fruiting, best mixed varieties, dozen, 1/6.—Hurley Currants, big fruiting bushes, dozen 8/-.—Dugan, Carlow. 4 B
CHOICEST Forest Trees, all varieties, special offer of 100 3 to 4 feet 21/-, 100 2 to 3 feet 15/-, 100 1 to 2 feet 25/- 100; Scotch Fir, 4 to 5 feet 20/- 100.—Dugan, Carlow. 8 B
CHOICEST Rhododendrons, named sorts, 8 to 12 inch buds, all colours, each 4/-.—Dugan, Carlow. 4 B
CHOICEST Garden Seeds—Dugan's Exhibition strains, winner of many Prize Medals and Cup last season. Write for catalogue.—Dugan, Carlow.
CHOICEST Garden Seeds—Good Meal and Silver Queen, sort in collection, 9 varieties 1/6, 24 3/6, 56 5/-. See catalogue for full collection.—Dugan, Carlow.
CHRYSANTHEMUM Cuttings, named varieties, decorative and singles; 1/6 dozen, 10/- hundred. Travers, Tinahely, Wicklow.
CARBO Craven, a Tar Oil Preparation for the Spraying of Fruit Trees, in accordance with latest scientific research, for sale by Bowan and Co., Seed, Bulb and Plant Merchants, 51, 52 Capel street, Dublin.
FRUIT Trees—Extra strong Fruiting Apple Trees, good value but rather rough; Bramley's Seedling, Blenheim and Newton Wonder, 16/- dozen; also two strong Plum Trees: Victoria, 20/- per dozen; packing free.—Lee, Sligo.—Manager, Insleadall, Sligo. T
FRUIT Trees Apples, Pears, Plums, Cherries, Peaches; healthy fruiting trees, leading varieties. Catalogue free.—Ramsay, Ballsbridge. 8 X
FLOWERING and Evergreen Shrubs, Climbing and Hedging Plants, choice varieties. Catalogue free.—Ramsay, Ballsbridge. 8 X
FLOWER Pots (all sizes), Saucers and Seedboxes at Mount Merrion Estate; also Lime. Apply E. W. Hall, Manager, Mount Merrion, Blackrock, late Kill of Grange

GARDENING SEASON, 1926

Rowan's Abridged Catalogue of all the best strains in Vegetable and Flower Seeds will be sent on receipt of application if "Irish Times" is mentioned.

QUALITY STRAINS ENSURE THE
A1 GARDEN.
Write, call, or 'phone To-day.

M. ROWAN AND CO.
"The Seedsmen of Quality,"
51, 52 CAPEL STREET, DUBLIN.
Established 40 years. 5 C

GALVANISED Wire Netting. Extending Wood Trellis, Garden Arches; send for reduced list.—Stevenson's Stores, 137 Parnell street, Dublin. 12 5
GOOSEBERRIES and Currants, strong fruiting trees, all colours, 9/- 12/- and 18/- dozen.—Hughes, 6 Cecil-Fitzgerald, St. Gatien, Rathfarnham. 8 C

IN addressing envelopes covering replies to advertisers in this paper great care should be taken to include the catch word, when same is given, after the Office address, thus:—"Z 20, Housemaid," should be carefully written upon the envelope.

LAWN Mower Repairs by experts. Send machines early to avoid delay.—The Dairy Engineering Co., 21 Bachelor's Walk, Dublin.
LIST of Fruit, Forest Trees and Roses now ready. Copy free on application. Manager, Lissadell, Sligo.
LAURELS (Latifolia), splendid strong-growing large leaf variety, stout, hardily grown plants, 12-18 inches, 40 100; 8-10 inches, 100 15/.—Nash, Athlone.
LETTUCE Plants, early white cutting Cabbage and Coss varieties, 5/6 1000, postage 9d.; 50 2/-, free.—Ramsay, Ballsbridge.
LEEKS, strong, plant now for good results, 3- 100, 2/6 500, free.—Ramsay, Ballsbridge. 8 X
LAURELS—Cheap to clear ground wanted, bushy, well rooted Trees, four feet high, 18/- dozen.—Ramsay, Ballsbridge.
MANGOLDS for Sale. Apply E. Rafter, New street.
MACKEY'S Antirrhinums (Snapdragon) are a treat now in frames for summer and autumn flowering; five choicest varieties, separate colours, 2/6, post free.
MACKEY'S—The Best Tomato, "The Mackey," now for early crops; per packet 1/6, 5 for 5/-.
MACKEY'S selected early Potatoes for Sprouting—May Queen 4/6, Early Epicure 2/6, Duke of York 3/-, Queen of Rekros 2/6, Sharpe's Express 3/-; all per stone; carriage extra.
MACKEY'S Verden Manual, 1926, contains full list of Choicest Vegetables and Flowers, with useful Garden Guide for Amateurs; post free on request.—Mackey, Lyster, Ltd., Seedsmen, 23 Upper O'Connell street, Dublin.
ONIONS, strong plants, Ailsa Craig and Tripoli Banner, 6/- 1000, 1/- 100, free.—Ramsay, Ballsbridge.
OVAL Leaved Privet, all sizes, 10/- to 40/- 100, Laurels 30/- to 50/- 100; Thornquicks, all sizes.—Ramsay, Ballsbridge. 8 X
ONIONS—Ailsa Craig, Giant Rocca, etc., strong, 1/3 100, free.—Park Nurseries, Wexford. 8 9
POWER'S SEEDS. POST FREE
WRITE FOR CATALOGUE.
Best Value in Vegetable and Flower Seeds, Seed Potatoes, Vegetable Plants, Begonias, Gladioli, and all Garden Requisites.
WM. POWER AND CO., WATERFORD,
Nurserymen and Seed Merchants.
POTATO Onions, extra hard and well saved quality, 8/6 stone.—Rowan's, 51, 52 Capel street, Dublin. 5 C
POTTING Mould, fine quality, specially prepared, as used here, 1/9 and 2/- bushel, two bushels 3/6 and 5/-, delivered.—Ramsay, Ballsbridge. 8 X

PLANTING TIME
TREES AND SHRUBS OF EVERY DESCRIPTION.
FOREST TREES and HEDGING PLANTS. FRUIT TREES, ROSES, ORNAMENTAL SHRUBS.
MYOSOTIS, WALLFLOWERS, CANTERBURY BELLS, SWEET WILLIAM, &c.
Satisfactory delivery guaranteed.
Write for Catalogue.
WM. POWER AND CO., WATERFORD
NURSERYMEN AND SEEDMERCHANTS.

ROWAN'S Catalogue of Roses, Apples, Pears, Plums and other Trees now ready; copy posted free on request.—51, 52 Capel street, Dublin. 5 C
ROSES, cheap and good, 12 choice Bush Trees, our selection, 18/- dozen, free.—Ramsay, Ballsbridge. 8 X
RHUBARB—Best Early Scarlet Crowns, 6/- dozen; postage 1/-; Sharpe's, 12/-, 18/-, 24/-, 30/- dozen; packing 1/- carriage forward.—Ramsay, Ballsbridge. 8 X
RASPBERRIES, strong fruiting canes, best autumn fruiting varieties, 4/- dozen, 30/- 100; second size, 30/- 100.—Ramsay, Ballsbridge. 8 X
SPRAY your Fruit Trees now with "1 Fluid." It means sound fruit and fine trees free from disease, etc., in the coming season. Half pint makes 6 gallons, 1/-; pint (12 gallons), 2/3; quart (25 gallons), 4/-; half gallon (50 gallons), 6/9; 1 port free, half gallon (100 gallons), 12/-; carriage paid.—Rowan's, 51, 52 Capel street, Dublin. 5 C
SWEET Peas—Rowan's 51 collection of 12 newest Spencer or frilled edged varieties, 1/6; 51 collection of 30 Spencers, 3/6; 1,000 seeds in 25 special mixtures, 2/6, or in packets at Duke street.
SEAKALE—Plant for early cutting, strong roots, 6/- dozen, 30/- 100, carriage free 1/-, with cultural instructions.—Ramsay, Ballsbridge.
TREES for Sale, Spruce and Scotch Fir, 1½ to 2½ feet, fit for early transplanting and well rooted. Prices on application to Thomas Elliott, Nurseryman, Arbor Fadada, Meath.
THORN Quicks, 3 years, 10/- 4 years, 20/- 5 years, 30/- per thousand.—C. Keelan, Ballyboe, Boherderry, Carrickmacross.
VINES fruiting and planting canes, Black Hamburg and others, cheap to clear.—Ramsay, Ballsbridge. 8 X
WHITE Heath and Snowdrops, large box 2/6, postage extra 6d.—Mrs. Pears, Belfield, Kilpedder, Co. Wicklow. 6 B
WALLFLOWERS, deliciously scented, all colours, separate, 2/6 1/6, 2/6; 50 2/6, 4/-; 100 4/-, 7/6, post free.—Ramsay, Ballsbridge. 8 X

HOUSES AND LANDS.

DOCKRELL LIMITED, M.I.A.A.
AUCTIONEERS AND VALUERS,
38 & 39 STH. GT. GEORGE'S ST.

EXPERIENCED VALUERS FOR PROBATE, ACQUISITION OF PROPERTY, LAND VALUATION, DIVISION OF PROPERTY, SALES AND LETTINGS.

To Hotel Proprietors, &c.—FOR SALE, A BLOCK OF TWO SPACIOUS RESIDENCES, in favourite position, especially suitable for high-class Private Hotel. Apply to Dockrell Limited, South Great George's street.

Palmerston Park — FREE OF ALL RENT, an attractive Non-basement HOUSE FOR SALE at reduced price, containing 3 reception, 5 bedrooms, maid's room, h. and c. bath; garden, side entrance; no head rent; lease 900 years; price £1,650. Apply Dockrell Limited, South Great George's street.

Rathmines Road—FOR SALE, as Going Concern. Excellent DRAPERY BUSINESS, doing good trade. Would suit energetic married couple. There is a good double-fronted Shop and Dwellinghouse. Stock can be had at valuation if desired. Apply Dockrell Limited, Agents, South Great George's street.

Wanted to Purchase a House, in the vicinity of Terenure, Greenmount road, Heathfield road, or Bushy Park road would suit. It is essential that the House shall contain 7 family rooms and have no basement. Possession from two to five months time.—Dockrell, Limited, Agents, George's street, Dublin.

Mary Street (vicinity)—Fine STORE TO BE LET, large gate entrance; rent £100 per annum. Apply to Dockrell Limited, South Great George's street.

FOXROCK—For May, June and July, or earlier if necessary, a delightful FURNISHED VILLA, with pretty garden and pleasure grounds; charming mountain views. Apply James H. North and Co., Auctioneers, 110 Grafton street.

CO. MEATH.
100 ACRES FATTENING LAND TO BE LET for grazing to 1st December, 1926, one mile from Hill of Down.
T. E. POTTERTON,
RATHCORMICK, ATHBOY, MEATH.

TIMBER.

IF you are looking for Spokes, Felloes, or Stocks for Wheels, Wheel Barrow Sewn Shafts, or Handles, write Manager, Lissadell, Sligo. T

POULTRY, CAGE BIRDS, DAIRY.

AT Fairyhill, Blackrock (Telephone 138), Pedigree Cottage Rhodes, Wyandottes, Anconas, Leghorns, 7/6; Sexlings, 2/6.
A LIMITED number of Settings available from my 1st prize winning Rhodes and White Wyandottes at Ballsbridge, Cork, Kilkenny, and Rotunda; price 8/6 each.—Mrs. Craigie, Harristown, St. Margaret's, Co. Dublin.
AT Belfield Poultry Farm, Stillorgan road, Dublin—A pedigree Rhode Island Red Cockerel for Sale; beautiful specimen. Send for free illustrated catalogue. Apply Manageress, 'Phone Ballsbridge 2.
APRIL, 1925—Light Sussex Cockerels for S